Crippling Storm Continues March Across U.S.

Weather

Desert area forecast: Generally sunny today and Sunday with some increase in clouds Sunday. A little warmer both days. High temperatures today from about 55 in upper valleys to 65 in lower valleys.

High yesterday was 59, low 33.

THIRTY-FOURTH YEAR

The Desert Sun

The Desert Empire's Leading Daily Newspaper

VOL. XXXIV, No. 113 | 16 Pages | Palm Springs, California, Saturday, December 10, 1960 | PHONE FA 5-5005 | Single Copy 10c

COMPLETE WEEK'S TV GUIDES See Pages 8-9

VIOLENCE ERUPTS IN ALGERIA

Central Plains Target

By United Press International

A storm center that spread crippling snow and ice in scatter - shot fashion through the Southwest rebounded northeastward today toward the Central Plains.

The freezing rains and drizzle glazed highways and communications lines in portions of Oklahoma and Nebraska marking the advance of the cold front. Portions of Oklahoma, Texas, Kansas, Colorado, Nebraska and Missouri were cautioned against freezing sleet and drizzle that was expected to ice highways.

THE STORM LEFT behind record-breaking snowfalls in Texas, New Mexico and Arizona that isolated cities, closed highways and snapped communication lines. At least 11 deaths were blamed on the icy siege.

In the North, cold air poured across the Canadian border touching off snowstorms and sub-zero temperatures as far south as Indiana and east to New England.

ON STORM-ROCKED Lake Superior, the Canadian grain ship Starbelle limped toward safe harbor in Sault Ste. Marie, Mich. Coast Guard reports said the ship, with 21 persons aboard, had sealed three cracks in her iron plating and was making eight knots headway.

In the Southwest, snow flurries continued through the morning. Jacob Lake, north of Grand Canyon, Ariz., reported 37 inches of snow on the ground; Socorro, N.M., 17 inches, and Tumumcari, and Roswell, N.M., a foot.

AT EL PASO, Tex., where a blizzard Friday marooned the city's 270,000 residents and scores of tourists, the sun broke through in the late afternoon to melt most of the eight-inch snow. Highway police reported all Texas roads were open, but dangerous ice still covered highways in the western half of the state.

Pre-dawn snows fell in the south and central Rockies and the Southern Plateau, while showers ranged the Gulf Coast from Florida to eastern

ROY W. COLEGATE SUCCUMBS HERE

Roy W. Colegate, prominent attorney and active in civic, business and city affairs here for the past 25 years, succumbed last night at Desert Hospital after having suffered an attack at his home at approximately 7:30 p.m.

Following the attack at his home at 1155 Camino Centro, he was revived by a Frie Department resuscitator and rushed to Desert Hospital. He died soon afterward.

COLEGATE SERVED as city attorney for Palm Springs from the time of incorporation in 1938 to 1953, when he resigned due to city business taking too much time away from his own practice.

Born in St. Louis, Mo., in 1906, he came to California at a young age. He was graduated from Loyola University in 1928 with a Bachelor of Law degree and started private practice in Los Angeles.

IN 1935 HE joined the law firm of Sarau and Thompson in Riverside, and came to Palm Springs when the firm opened an office here about that time.

He became a member of the firm of Sarau, Thompson and Colegate and for a time maintained a home both in Riverside and Palm Springs In 1945 the firm became Thompson and Colegate, which it is at the present time.

He was active in various civic, service club and fraternal organizations, and was a past president of the Palm Springs Lions Club.

ROY W. COLEGATE

SURVIVORS INCLUDE his widow, Sally; two daughters, Caroline and Cathy; his father, Fred Colegate of Alhambra; one brother, Laurence Colegate of Alhambra, and a sister, Mrs. Eugene Gaffney of Arcadia.

Funeral services are scheduled at 11 a.m., Monday, at St. Paul's in the Desert Episcopal Church, with the Rev. Fredrick Barnhilll officiating. Wiefels and Son Mortuary is in charge of arrangements.

The family has requested that memorial contributions may be made to the Tribute Fund of St. Paul's in the Desert.

Beheading Danger Said 'Lessening'

U. N. Ethiopian Troops Protect European Whites

LEOPOLDVILLE (UPI) — United Nations officials said today the danger to Europeans was "lessening" in Stanleyville where U. N. Ethiopian troops were protecting whites against the threat of beheading by pro-Lumumba forces.

Stanleyville strongman Bernard Salumu threatened Friday to arrest all Belgians, there and decapitate some unless army chief Col. Joseph Mobutu freed deposed Premier Patrice Lumumba from an army jail.

HIS DEADLINE expired today but there were no reports of arrests r savagery.

More than 100 Europeans, most of them Ehlgians, flocked to a school guarded by Ethiopian troops when it became clear Mobutu had no intention of bowing to the ultimatum. The swift U. N. action appeared to have calmed down the leftist Stanleyville politicians.

THE U. N. SPOKESMAN said Ethiopian Brig. Mengasha Iyassou, chief of staff at U. N. headquarters who flew to Stanleyville to direct troop operations, consulted with the provincial leaders who have 500 gendarmes under their control.

Despite belief a reign of terror could be avoided in Stanleyvillle consular representatives of eight Western countries including American Consul Robert McIlvain flew there today to look after their nationals' interest. Some American missionaries are believed in Stanleyville.

The black Ethiopian soldiers were under orders to use force if necessary to protect the 2,000 Europeans in Oriental Province, the Lumumba stronghold where troops loyal to the ex - premier were reported making a whole - sale roundup of whites.

MAJOR INJURIES WERE sustained by a Kansas couple early today when their car careened out of control on Highway 111 near Palm Desert and crashed into a mountain side. Injured were William C. and Dorothy Ruth, 51 and 34, of Alberta, Kansas. Ruth, driver of the car, was cited by the California Highway Patrol for drunk driving and both were treated at Casita Hospital in Indio. (P. S. Newsphoto)

Fighting In Street Reported

ORLEANSVILLE, Algeria (UPI)—Violent fighting broke out tonight between Moslems and Europeans shortly before President Charles de Gaulle arrived to press his plans for a semi-independent Algeria.

Scores of riot police charged in between the rival factions in this city 100 miles southwest of Algiers to restore order before the president arrived in a motorcade shortly before dusk.

VIOLENCE ALSO erupted between Moslems and Europeans in the port city of Oran. Mayor Rene Mekki told the United Press International the situation there was "very grave." Two Moslems were killed, first fatalities of two days of Algerian violence.

In Algiers, army tanks and armored cars firing tear gas bombs and noise grenades drove back thousands of French settlers who marched on the governor's palace to protest De Gaulle's plans. At least 100 persons were reported injured.

IN ORLEANSVILLE, Moslems who could control the country if De Gaulle's plans were carried out were emboldened by his presence.

"The ultras (settler extremists) to the stake!" they yelled. "Vive De Gaulle. Vive Algerian Algeria."

De Gaulle earlier today visited the Cherchell Infantry School 80 miles west of Algiers where he pleaded for army support in his plans to create a semi-independent Algeria. Moslems there cheered him. The Europeans booed.

De Gaulle told fledgling army officers "I am counting on the army, on its faith and discipline." It was apparent he would need it to carry out his plans for tens of thousands of colonials rioted against it in Algiers and the other major cities of Algeria for the second day.

Five Crewmen Reach Safety

BARRE, Vt. (UPI) — Man raced nature today in a rugged wilderness hunt for the missing crewman of a crashed Stratofortress.

Eight crewmen were aboard the eight-jet B52 that fell and blew up "like shrapnel" Friday night in a ravine of the snowy Green Mountains.

Five fought their way out of woods at Schroon Lake, N. Y., 50 miles from the crash in this Vermont community.

DRIVERS TOLD ACCIDENT JUMP, CAUTION ASKED

Appealing this week to motorists to use added caution during the holiday season, Palm Springs Safety Council cited an accident comparison between 1959 and 1960 which shows this year ahead by 12.

Up to this date in 1959 there were 178 accidents, and so far this year 190, officials said.

'SHEPHERD'S PLAY' IS CHRISTMAS GIFT

The oldest Christmas comedy in the English language — the 15th Century "Shepherd's Play" from New York mystery plays of England — will be a Christmas gift to Palm Springs from the Desert Sun, the Desert Inn and the Ferrall's Playhouse at Deep Well.

To be presented in its traditional setting — from atop a hay wagon — on the grounds of the Desert Inn, the play is scheduled to be performed four times daily on Dec. 22-23-24.

THE "SHEPHERD'S Play" is the comedy relief segment in the five plays that combine to make up the York Nativity play. When it was initially delivered some 500 years ago, it marked the first drama ever sanctioned by the church and was delivered entirely by the guilds of the church.

Because the plays were given on wagons drawn through the streets of York, plays were each short and to the point. The "Shepher's Play" runs approximately 12 minutes in length.

STARRING IN THE Deep Well Playhouse production, directed by Joan Wilcoxon, will be Henry Reese, Art Names and James Kennedy as shepherds and Beatrix Monteil as the angel.

Four in Cuba Given Death

HAVANA (UPI) — A revolutionary tribunal today sustained the death sentences imposed on four anti-Castro plotters who tried to hijack a plane, and they faced immediate execution by a firing squad.

Dillon Denies Post Offer

WASHINGTON (UPI) — Undersecretary of State Douglas Dillon said today he has "not been offered a position" in President-elect John Kennedy's administration.

Dillon, in a statement made through an assistant, said he had read news stories "speculating" that he had been offered a post by Kennedy.

Newspapers Surging Ahead, Forum Agrees

American newspapers are moving into a "new era" in which economic pressures will spur the imaginative publications to new and greater heights and shove the plodders into obscurity or out of business.

That's the net sum of an hour-long symposium on the status of U. S. newspapers conducted by the Desert Press Club at Palm Springs in the Biltmore Hotel here last night.

FOUR PUBLISHERS and editors sat on the panel, moderated by Jerry Brittingham, Press Club vice president. Included were Max Wihnyk, publisher of the Banning Record; Carl Schooss, publisher of the Palm Springs Desert Sun; Howard Hays, Jr., editor of the Riverside Press - Enterprise, and Phil Ault, executive editor ot the Indio News.

See SEMINAR, Page 2

TRANSLATOR TV CHECKS 'TROUBLE'

Translator Television, scheduled to add Channel 6 on a full time basis today, has reported that strange interference has suddenly developed on the signal from XETV, Tijuana, and that the FCC has been asked for assistance in locating the interference.

Hoffman Sales Corporation, division of Hoffman Electronics, which is installing equipment for the new channel, said that the interference came on suddenly.

The incoming signal, as originally surveyed, was clear of outside interference over the past six months, according to the recorded tests, and also was clear of interference when rebroadcasting and testing began recently over the air, according to Frank Bennett, Translator president.

Extensive tests are now being made to locate the cause of the interference, Bennett said, and special equipment will be used to secure a fix on the direction and area causing the trouble, a method that is similar to that used by the government in tracking down unlicensed radio signals.

Bennett said that it is believed that the signal interference is probably caused by some transmitting equipment or radiation in the area, and expects to be able to clear it up in the near future.

Western Village Mobile Ranch Sets Opening

Western Village Mobile Ranch will officially open to the public next week, but pre-opening ceremonies have been set by owners Arthur Press and Warren Coble for today and tomorrow from 10 a.m. to 5 p.m.

The new development caters to mobile home living for senior citizens, and is located in the Palm Springs Oasis area two miles west of the city limits on Highway 111.

The park will be operated year-round and is contained on 19½ acres. A total of 141 spaces are individually fenced and have 110 and 120 volt electric connections, telephone, free TV from Translator, mail delivery, and trees.

A complete kitchen and recreation hall provide space for square and round dancing and creative shops, and display rooms will be provided to show products done in the creative activities shop.

Two Injured In DHS Crash

DESERT HOT SPRINGS — Two women were injured in a crash between a Desert Stage Line bus and an automobile yesterday afternoon at the intersection of Mesquite and 4th Streets here.

Suffering cuts and bruises were Marion Russell, 47, driver of the bus, and Mrs. Lillian Burke, 60, a passenger in the bus.

George Edgar Grigg, 70, of this community, was the driver of the other car. He was not injured.

The California Highway Patrol is continuing the investigation of the accident.

Highway Crash Injures One

PALM DESERT — One person suffered minor injuries in a head-on - sideswipe accident at Highway 111 and 74 just before midnight last night, California Highway Patrol reported.

Frank Unger, 62, of Sun Valley, Idaho, a passenger in an automobile driven by Dick Moon, 61, of Del Mar, suffered minor injuries. Driver of the other car was Edith Peavlar, 18, of Palm Springs.

Cargo Recovery To Be Attempted

VANDENBERG A. F. B., Calif. (UPI) — Ships and Air Force planes today attempt to recover a "hot" cargo of living human tissue and tiny plants expected to hurtle back from space in a Discoverer satellite capsule.

AGENTS AID SOUGHT

Narcotics Meet Gets Brown Plan

Governor Edmund G. Brown addresed the second annual Narcotics Officers' Association conference here Friday afternoon, calling on the law enforcement officers from around the state to add their suggestions and comments to the recommendations of the Special Study Commission on Narcotics which the Governor had received scant hours before arriving here.

Governor Brown assured the conference of his unstinting support in the war against the narcotics traffic — both supply and addiction. He pledged recommendations to the Legislature "for their most careful study and appraisal."

"IN CALIFORNIA, we want and need results," the Governor asserted. He continued that "this creeping nightmare is too dangerous, too widespread, too close to our children to allow us to rush through any hasty, ill - considered measures which might touch the surface but not at all come to grips with the real problems."

The Governor explained that he had not placed the narcotics problem on the agenda of the last special session because the administration had lacked "a position paper on all facets of the narcotics problem in California."

The Governor departed from his prepared text to explain to the law officers that "people think, rightly, that a man's home is his castle."

HE EMPHASIZED THAT suspicion search of a home where narcotics use was suspected —without warrants — would be dangerous infringement on Constitutional rights. But he pledged continued support for tightening anti - narcotics law, and explained that Federal officers worked under restrictions of civil rights successfully.

The Governor declined to preview his legislative recommendations, stating "the Legislature is entitled to hear me first, and they will."

He returned to his text to point out that the special commission is still working, will continue detailed investigations prior to the actual

See NARCOTICS, Page 2

GOV. EDMUND G. BROWN spoke to second annual conference of Narcotics Officers' Association in Riviera Hotel Friday, pledging full administrative support in fight against narcotic traffic. Reviewing Southern California problems with Governor Brown were, from left, Riverside county sheriff Joe Rice, Palm Springs police chief A. G. Kettmann, and Palm Springs detective Carroll Vogelaar. Kettmann termed conference "one of best we've attended. (Desert Sun Photo)

STUDENTS MAY SEEK JOBS FREE WITH SUN ADS

High school students who wish to get jobs during the Christmas vacation may run advertisements under "Situations Wanted" in The Desert Sun free, starting Monday, Wanda Kennedy, classified manager announced today.

The ads must be 15 words or less, and be in the Desert Sun office prior to 11 a.m. for insertion in the following day's paper.

The Sun feels that this feature will be of service both to residents who wish part time help of the type students can give, and to the students themselves.

ON MONDAY AGENDA

Board to Have 6 Desert Items

Only six items of special interest to the Desert area are listed on the agenda for the Board of Supervisors at its meeting at 9 a.m., Monday, in the Riverside County courthouse.

Included is one public hearing at 10 a.m., on an application of Alan Isern to change zone of property in the Cathedral City-Palm Desert District.

Other items include a recommendation on a request relating to a drainage along Cahuilla Highway near Anza; a recommendation to extend Indian Avenue northerly to Twentynine Palm Road in Morongo Canyon; an ordinance relating to zoning in Bermuda Dunes District.

The board also will hear a report of the parks superintendent on a request of the Idyllwild County Water District for an easement for a well, and receive a petition for installation of a light at the intersection of 1st Street and Ocotillo Avenue in Desert Hot Springs.

FOREST OF POLES on the Palm Desert frontage road—to be renamed—on the southside of Highway 111 through the growing resort community, is caught in palette colors of famed artist Heiner Grimm as his pert bride Gerde lends a helpful hand in whittling down the big telephone poles which are being moved south of the business buildings facing the highway. Board of supervisors received bids for paving the frontage road from Highway 74 to Deep Canyon Road, with parking on northside of 30 foot roadway. Local people will pay for curbs and gutters. (Desert Sun Photo)

County Building $13-Million Shy Of 1959 Totals

With Riverside County running $13,892,000 behind last year in the total building permit valuation for the first 11 months of the year, the November valuation for both the areas north and south of Palm Springs were reported at $878,456.

The total figure includes 57 single family dwellings, valued at $756,526; one two - family unit at $11,724; one commercial building at $6,928; 27 other building at $32,108, and 79 miscellaneous permits at $71,210.

Indio area took out a total of $1,098,860 in building permits during November — helped considerably by a permit for new living quarters at the Indio Fire Department — valued at $9,875.

A Metroplitian Water District dwelling and garage added $9,976 to the Palm Springs area permits.

Open the Door

BONHAM, Tex. (UPI)—Sheriff Hoyt Ivey runs such a popular jail that he has to lock people out. He received a telephone call from a man sought for questioning, complaining that the door was locked. Ivey hurried a deputy over to unlock the door for the man who phoned from across the street from the jail.

CAUGHT IN AN INFORMAL POSE following convention activities are Mr. and Mrs. Cecil J. North at El Mirador Hotel. North heads the Metropolitan Life Insurance Company, and held a conference with company executives here. (Conrad Hug Photo)

Dentist Karr Back From Paris

Dr. James J. Karr, a leading Palm Springs dentist, has returned from the 34th International Dental Congres meeting in Paris, France.

The dentist, also a ranking dental surgeon, attended 10 days of meetings and general study sessions during the Paris conference.

Ray Ryan's El Mirador Hotel
Recession Says:

Profile is
Zaddie Bunker

Left Arms

MEMPHIS, Tenn. (UPI)—Mrs J. C. Treanor took her son to the hospital to have the cast on his fractured left arm checked. While waiting for the doctor, Mrs. Treanor counted nine other patients coming and going, each wearing an arm cast.

WILSON'S JEWELERS
● EXPERT WATCH MAKERS ON HAND TO SERVE YOU AT ALL TIMES
300 NO. PALM CANYON DR.
across from the Greyhound Station

? ? ? ? ? ? ? ? ? ? ? ? ?

NGOMA

Is Good For You

See Explanation from
Ray Ryan's El Mirador Hotel
NEXT TUESDAY

From Page 1, More About

SEMINAR

Brittingham's carefully worded questions — directed to individual panel members — brought candid (and often vigorous) replies from the panelists.

Handled in the discussion were such topics as the use of opinion in news stories, the lack of competition among newspapers, the need for the Brown Act regarding secrecy in government, how newspapers are meeting the challenge of radio and television, federal control of newspaper advertising, and advertising pressures on newspapers.

THE NEWSPAPER of today is changing — and has changed — drastically from the product the public received even five years ago, the forum agreed.

"We no longer hand set type," said Wihnyk. "We don't even sit at a linotype and set it. We have punched tape that sets itself.

"Photographs in the paper are no longer made through the expensive engraving system. We have a Fairchild machine now that transfers images to plastic at great reductions in cost.

"Advances," he continued, "are happening now — all around us."

Schooss said that newspaper associations are "working wonders" in research on developing improvements for newspapers.

"We have to improve to stay in business," he said.

Ault said that TV had shoved newspaper to these advances and Hays observed that newspapers still involve a "great capital investment."

CHARGES OF BIASED, inaccurate reporting were leveled against The Desert Sun by Councilman Mary Carlin during the question and answer period audience participation portion of the program. Brandishing copies of The Sun, Mrs. Carlin cited an instance in which her dog was referred to as a cat and another in which her name was omitted from identification of individuals in a group picture.

Publisher Schooss answered by stating that he had heard these charges from the councilwoman for months; that phrased as they were they were slanderous; and that he would listen to no more without proof.

Sun reporters against whom the charges were levied were not present to hear them or defend themselves.

THE "BATTLE OF THE Datelines" came in for considerable discussion, some humorous and some heated. Editor Phil Ault of the Indio News defended the position of some La Quinta residents in protesting against a Palm Springs dateline on an Eisenhower visit to the desert. Other panel members pointed out that the Palm Springs dateline was one generally known throughout the world and that La Quinta and other nearby resort areas were largely unknown and valueless as datelines elsewhere in the country.

Other panel members joined in expressing hope that the various resorts in the area would not dissipate their strength by fighting among themselves over the issue.

From Page 1, More About

NARCOTICS

recommendations are made to the lawmakers.

GOVERNOR BROWN recounted his conference in Washington Thursday with President-elect John Kennedy, whom he urged to set a White House Conference on Narcotics.

"I firmly believe the conference will be called," the Governor said, explaining that Kennedy could make no commitments prior to appointment of his attorney general, and conferences with other key administrative personnel.

ON THURSDAY, A series of speakers delineated California's narcotics situation and some answers to the mounting problem.

Wayland L. Speer, assistant commissioner for the Federal Bureau of Narcotics, issued the strongest indictment of California's problems when he lashed the state's legislators for "recidivism" in enacting laws strong enough to curb the mounting traffic.

He said "little has been done on the state level" and pointed out that "in a conference held by state legislators in Los Angees only last week, to the astonishment and consternation of everyone present, a state Assemblyman stated he had opposed narcotic mandatory penalty legislation at the last session of the Legislature and would again oppose such legislation in the coming session."

ATTORNEY - GENERAL Stanley Mosk, who has battled vigorously for encompassing anti - narcotic legislation, again emphasized the need for enforcement officers to be supported with laws that will meet the menace, not sidestep it.

Specifically, Mosk called for the association to support and campaign for:

— Strengthening of minimum laws.

— Protection for informants.

— Requirement of registration for a five - year span following any narcotic conviction.

— INTRODUCTION OF night search warrant procedure.

— Introduction of revocation of driving privilege for persons convicted of narcotic offense.

— Extension of search laws to include any property or items that are "available" to a suspected narcotic offender.

—Permission to conduct wire tapping in "extreme" situations.

The meeting concluded yesterday.

The Desert Sun

Address all communications to
Post Office Box 190
Palm Springs, Calif.

Published evenings except Sunday and the following holidays: New Year's, Thanksgiving and Christmas.

AT NEWSSTANDS: Single copies, 10 cents.

Entered at the Post Office at Palm Springs, California, August 5, 1927 under the Act of Congress of March 3, 1879.

The Desert Sun Publishing Co. will not be responsible for unsolicited manuscripts or photos left with or mailed to the Desert Sun.

BY CARRIER
Daily ..... $1.50 month
MAIL RATES: Payable in Advance
Daily ..... $1.50 month
1 Year $18.00

Address all communications to
THE DESERT SUN PUBLISHING CO
174 NORTH PALM CANYON DRIVE

—MEMBER—
American Newspaper Publishers Assn.
California Newspaper Publishers Assn.

MAC'S
BIKE RENTAL
25th year on Desert Inn Parking Lot
193 N. Palm Canyon Dr.
FREE
Home or Hotel Delivery on Weekly Rental
Ph. FA 5-5775 or FA 4-9329

We Are Pleased to Announce . . . We Have Been Appointed the Coachella Valley Representative of

SERVISOFT
SOFT WATER SERVICE
"We Soften the Water for You"

- Banish stubborn diaper rash
- Baby's skin is softer, cleaner
- Baby's clothes are free of soap scum

- All clothes wash cleaner, wear longer
- Save money, save time
- Hard water soap curds eliminated

Soft Water Gives You
More Beautiful Skin
Lovelier Hair

your SERVISOFT dealer wants to tell you about the NEW JUPITER water softener

No loss of water power at the taps . . .
SERVISOFT Soft Water Service Costs You But A Few Cents A Day—And YOU Save Up To $12.00 a month in soaps, detergents and plumbing repairs.
With the SERVISOFT JUPITER you get more luxurious, soft water than ever before. Phone Today!

Soft Water Gives You
Sparkling Dishes and Glassware
Cleaner, brighter clothes

Dishwashing Is Faster!

Skin Blemishes Clear Up!

Use less soap, detergent, bleach!

All foods taste better . . . look better prepared with SERVISOFT soft water!

SERVISOFT of Palm Springs
Servicing Coachella Valley
630 Williams Road FA 5-2368
Palm Springs

MUCH-MARRIED LAS VEGAS "minister" Glynn Wolfe, 47, hangs onto Bride No. 13, Sherry, 20, following their marriage in the Nevada city this week. Wolfe, whose wives were all teen-agers, said he wed Sherry after listening to Billy Graham exhort an audience to do the right thing. Sherry? She's tickled with the idea and should be—she was also Bride No. 11. (UPI Telephone)

Backstrand Spurs State Traffic Drive

Senator-Elect To Participate In Ike Conference

California's battle against mounting highway accidents through traffic safety studies and action in the State Legislature will get the national spotlight with participation of State Senator - elect Lee Backstrand in a special meeting of The President's Committee for Traffic Safety being held next Tuesday and Wednesday in Washington, D. C.

BACKSTRAND, NOW winding up his fourth term as Riverside County's assemblyman, is an original member of this committee through appointment by President Eisenhower. As chairman of state legislative committees he has been a leader in traffic safety efforts and studies.

Backstrand was asked to participate in the coming Washington, D. C. meeting of The President's Committee for Traffic Safety by Chairman William Randolph Hearst Jr. who called the session in an attempt to step up safety efforts everywhere to forestall a serious increase in accidents as anticipated traffic volume mounts during the coming decade.

IN ATTENDANCE will be representatives of official groups, citizen leaders and technicians who will conduct a reexamination of the committee's official Action Program in the light of research developments and to revise it to the extent necessary.

The California Assembly's Interim Committee on Transportation and Commerce headed by Backstrand is currently engaged in a factual study of state functions bearing upon ownership, use and operation of motor vehicles and the relationship of these factors to traffic safety.

MUCH NEEDED REVENUE for the operation of the Angel View Crippled Children's Foundation in Desert Hot Springs is presented to Sam Benton, president of the AVCC Board of Directors by Mrs. Charles Wallace, president of the Auxiliary. First vice president Mrs. Lenora Dodd is pictured center. The $3,000 contribution was raised from a founder's Auxiliary Bazaar. (Desert Sun Photo)

CREDIT CARD GOOD—BUT USER WASN'T

LOS ANGELES (UPI) — For Tony G. Guisto, 43, luck had run out.

Guisto pulled into a service station Thursday, ordered the attendant to "fill it up" and then handed him a credit card.

The attendant took one look at the card and called the police officer at the corner directing traffic.

The officer, Robert R. Smith, quickly arrested Guisto on a charge of theft.

The reason: The credit card belonged to Smith. It had been stolen from his auto a week before along with $115 worth of batteries and tires.

Little Squirt

NEW YORK (UPI) — Take a tip from leading restaurateurs who've devised a way to keep lemon juice from squirting on the patrons:

Wrap a strip of sterile bandage around the lemon wedge when serving. The guaze easily conforms to the shape of the wedge, making it easy to handle, too.

Jewels by Alahan
Watches-Diamonds-Fine Jewelry
EXPERT WATCH REPAIRING
124 North Palm Canyon Drive

Total Cost of Funeral was $4.85

You may now register for self or entire family under the Plan of Burial Insurance. Costs only a few cents a day. In time of need regardless of how little has been paid, the Plan pays the funeral bill. For example a complete funeral was paid for recently when only $4.85 had been paid in. Issued by an admitted legal reserve insurer. Good at the Palm Springs Funeral Chapel or at any funeral chapel in United States. For free information write Burial Plan, P. O. Box 359 or phone FA 8-3409 —Adv.

VALUED AT $9,550

Fairless Spouse Loses Jewels

Mrs. Benjamin Fairless, wife of the former president of U. S. Steel Corporation, reported to Palm Springs Police today that she lost $9,550 in jewelry — probably on Palm Canyon Drive — late last month.

The report, made for insurance purposes indicated that Mrs. Fairless discovered the jewelry missing about 10 days after Thanksgiving as she was walking down Palm Canyon Drive. Included were a platinum diamond and sapphire bracelet ($4,000 value), a platinum diamond calibre bracelet ($3,750 value), a pair of pearl and diamond eardrops ($1,000 value) and one diamond cross ($800 value).

Det. Lt. Robert White said that under California law, a "reasonable attempt" must be made to find the owner of found property.

"Failure to do so will result in a theft charge, in this case grand theft," he said.

He said that the loss was reported for insurance purposes here.

Watch Out

ST. PAUL, Minn. (UPI)—If you consider your office a safe place, look around. The Minnesota State Medical Association says it's the little things that cause accidents.

It warns particularly about over-balanced posture in chairs; file drawers that haven't been closed; sharp objects in a waste basket; pencils behind the ear; entering or leaving an elevator while reading; and telephone cord "booby traps."

THE VALUE OF A SMILE

It costs nothing, but creates much. It cannot be bought, begged, borrowed, or stolen, for it is of no good to anyone till it is given away. And if in the last minute of Christmas buying some of my salespeople should be too tired to give you a smile, may I ask that you please leave one of yours? For no one needs a smile as much as those who have none left to give!

Signed Jacqueline

Who is this Jacqueline at 401 S. Indian

SANDPIPER

New, Old Owners Return to Homes

With ideal holiday weather on hand, mid - winter entertaining seems to be reaching its peak... along with the return to Sandpiper of new and old owners alike.

Among the newest is North Hollywood writer Guy Warren, who will make Sandpiper his permanent home.

Robert Walker is back to join his family and to greet the fairways of Eldorado and Indian Wells after his trip to his summer - home, South Bend, Ind.

Pre - holiday entertaining was the bill for Beatrice Durfee last week with friend Florance Taylor on hand from Beverly Hills.

Other entertaining included the visit to the Frank Ilse apartment of Mr. and Mrs. John Hyde of Manhattan Beach.

Mrs. Walter Fernholtz also entertained a beach visitor, with Mrs. Marjorie Crumley of Balboa Island her guest.

From San Diego, Mr. and Mrs. Paul Riger and their children were guests of Mr. and Mrs. Robert Tritt. And from Orange County way, Mr. and Mrs. L. N. Duryey were the guests at the Frank Harrington cottage.

Mr. and Mrs. Lee Flindley of Santa Ana had their daughter, Gail, at their desert home for the weekend, along with weekend guests, Mr. and Mrs. Robert Jordan of Newport Beach.

From the San Fernando Valley, Mr. and Mrs. Herbert Kohlbush entertained their daughter and son - in - law, Mr. and Mrs. Carl Verheyen and their friends, Mr. and Mrs. Karl Weber. Sun bathing at the Sandpiper pool - side was the weekend business for the three couples.

Howie Funeral Set for Canada

Funeral services for Frank A. Howie, 70, Calgary, Alberta, resident, who died at Desert Hospital Sunday following brief illness will be held at Fosters Garden Chapel, Calgary.

A native of Toronto, Howie had been in Palm Springs approximately six weeks prior to his death. Wiefels and Son, Palm Springs, are in charge of local arrangements for the funeral.

BOY SCOUT TROOP HOLDS 'CAMP OUT'

A camp-out by Boy Scout Troop 118 is being held today at St. Theresa School, with ceremonies to be held for the induction of new scouts into the tenderfoot rank.

These ceremonies will be held at 7:30 p.m. at the school and parents of the boys are invited to attend.

Coffee will be served.

FOR CLASSIFIEDS
CALL FA 5-5005

Do You Worry About Your Old Water Heater Bursting?

Now You Can Have 10-Year Warranty Duraglas Water Heaters at the Price of a 1-Year heater!

20-gal.—Reg. 85.85 List — **NOW $66**
30-gal.—Reg. 93.95 List — **NOW $72**
40-gal.—Reg. 111.85 List — **NOW $86**
50-gal.—Reg. 149.00 List — **NOW $114**

NORMAL INSTALLATION FEE, $12.00

This fabulous offer good only until January 1, 1961

WATER HEATER
CLEAN, hot water, all you want, instantly and automatically. Moderately priced.
CALL:

HENRY A. SIMSARIAN, INC.
30 Trucks and Experienced Men to Serve You . . . 24 Hour Service
850 North Palm Canyon Drive FAirview 5-2093

Tomorrow!

Season's First

ORIGINAL

Sunday Brunch

12:00 NOON
in the Glamorous New
SILVER PALM ROOM
at
Ray Ryan's
El Mirador Hotel
Starring
SINGING MAESTRO
EDDY HOWARD
AND HIS 15 PIECE ORCHESTRA

with
Special Entertainment
SALUTING
CHANNEL 6
on its Palm Springs debut
on the
TRANSLATOR Station

Featuring
ESTELLITA
The Latin Bombshell
PEPE & JULIO
PACO BARRON
Famed Tenor from Mexico City
and your Master of Ceremonies
His Honor FRANK BOGERT
Mayor of Palm Springs

EDDY HOWARD

An Amazing Variety of Taste-Tempting CULINARY TREATS as only MASTER CHEF EDMOND JOHNSEN can prepare them!

$3.75 Per Person Plus Tax

For Reservations: Phone Maitre d' Mike Stimac
FAirview 4-1141
Acres of free off-street parking

Starts Dec. 13!
Greatest Holiday Show Ever!

LOUIS PRIMA
KEELY SMITH
with SAM BUTERA and THE WITNESSES in
THE FRANTIC 40's
Unforgettable Songs from the Greats of a Great Era!
For Reservations call CR 4-1140 in Los Angeles
Wilbur Clark's
DESERT INN
& COUNTRY CLUB
Las Vegas

Editorial-Comments

THE DESERT SUN PUBLISHING COMPANY, Established 1927. George E. Cameron Jr., president; Carl W. Schooss, executive vice-president and publisher; Lew Levy, vice-president; C. C. Hutchens, secretary-treasurer; Don Klotzbuecher, managing editor; J. W. Richardson, mechanical superintendent.

The Desert Sun is an independent newspaper dedicated to truth, accuracy and impartiality in the news; to the progress of the desert region; to the support of that which it believes right and to the defeat of that which it believes wrong.

Goals for Americans

PART II
GOALS ABROAD

(EDITOR'S NOTE: Because of the importance of the report of the President's Commission on National Goals, The Desert Sun is carrying it in its entirety. This is another in the series.)

13. THE DEFENSE OF THE FREE WORLD.

(Continued)

The Soviet Threat

Communist aggression and subversion threaten all that we seek to do both at home and abroad. Consequently, the maintenance of our independence and way of life, as well as our concern for the freedom of other nations, require the most effective counter measures.

The power and opportunities of the Sino-Soviet nations are such that it will be a major task to prevent their expansion in the coming decade. Nevertheless, we must never lose sight of our ultimate goal: to extend the opportunities for free choice and self-determination throughout the world.

We must stand firm wherever, as in Berlin, our commitments and interests are squarely opposed to those of the Soviets. At whatever cost, we must maintain strategic and tectical forces of sufficient strength to deter the Communist powers from surprise attack and to cope with military aggression even on a limited scale. A secure deterrent is essential. We must meet Communist military threats used for political purposes. We must be ready to make the sacrifices necessary to meet the rising costs of such military capabilities.

We must also meet subversion by cooperation with other nations, by direct help on request, and through economic programs which, in addition to other purposes, reduce conditions favorable to subversion.

Nonetheless, we should try continually to find a basis for mutual tolerance and reduction of tensions. We should enlarge personal and cultural contacts.

Communist China

Communist China's blatant hostility to the United States makes it especially urgent to strengthen our Pacific defenses and our ties with our Pacific allies.

Over the next decade, Communist China may be more aggressive than the U.S.S.R. Within a few years, Peiping may have the capacity to produce atomic weapons. Its strong conventional forces and rapid industrial progress already exert great impact in Asia.

Our policies in the Far East must include maximum cooperation with Japan in solving its difficult economic problems, continued support for the Republic of Korea and the Government of the Republic of China, programs of military and economic assistance to the free nations of South-East Asia, major assistance toward the economic development of India, and the maintenance of our own military forces.

Military Alliances

For the common defense, we must maintain and strengthen our military alliances. Our commitment to NATO in particular must remain firm. We should encourage the trend to greater military intergration among the European members and the assumption by them of greater responsibilities. Our other military alliances and relationships in the Middle East and Asia must likewise be reaffirmed and strengthened. The Organization of American States must continue to have our unstinting support.

In support of these alliances, and in a few nations not covered by them, the United States must continue to furnish military assistance. To the extent that other nations gain strength, and local dangers diminish, it may become possible to reduce such aid. But major reductions are not in prospect. In some instances, our military aid is essential to progress toward political stability on an increasingly democratic basis.

Communist-dominated areas.

In nations subject to Communist domination or influence, our hope must be that the right of self-determination will ultimately be achieved. Trade, cultural exchanges, and occasional technical or financial aid may be useful policies toward Communist-dominated peoples who are not hostile to us.

14. DISARMAMENT

Since a major nuclear war would be a world catastrophe, the limitation and control of nuclear armament is imperative. Disarmament should be our ultimate goal. It cannot be attained without eliminating the sources of distrust and fear among nations. Hence, our immediate task must be the step-by-step advance toward control of nuclear weapons and their means of delivery, with effective international inspection. A safeguarded agreement to suspend nuclear testing may well be the first step, and would tend to limit the number of nuclear powers.

In view of the complex interaction of arms control and national security, we must organize a major government effort for the study and analysis of political, military, and technical issues in order to provide a sounder basis for policy formulation and negotiation.

The essential condition of any stabilizing agreement must be that neither side be left in a position of significant advantage. Inspection measures providing adequate safeguards must be accepted by both sides, but we must realize that any inspection system will have risks which must be balanced against the advantages of arms limitation agreement.

A real difficulty in progress toward arms limitation is to induce the Soviet Union to overcome its long habit of secrecy. The United States and its allies should emphasize their readiness to accept international inspection, although it will mean a degree of foreign presence and activity that will be novel and distasteful even in our open societies.

15. THE UNITED NATIONS

A key goal in the pursuit of a vigorous and effective United States foreign policy is the preservation and strengthening of the United Nations. Over the next decade, it will be under tremendous strain. However, it remains the chief instrument available for building a genuine community of nations.

This requires constant strengthening of world law, although the discovery and adoption of legal principals common to all or at least to many cultures, through improved methods for making existing international law accessible, and through the further development of the International Court of Justice.

Through various specialized agencies the United Nations does significant work in many fields. It shows increasing effectiveness in technical assistance to new nations, and often assumes a major role in the control of violence and the settlement of disputes.

In a world in social, economic, and political ferment, international violence is a constant threat. Since nations have become so closely inter-locked, there is danger that local violence will induce widespread conflict. Without abandoning, in justified cases, our right to unilateral action, the United States should join with other nations in seeking resolution of as many issues as possible through the United Nations, the Organization of American States, and other international agencies.

It must be recognized that the United Nations provides a forum for Soviet propaganda and tactics of dissension, and an opportunity for Soviet vetoes to block or delay free world advances. On occasion, the growing bloc of votes from the new and uncommitted nations may turn a decision in the United Nations against our interest. Nevertheless, we should give the world community, as represented by the United Nations, our steadfast support.

PART III
A FINANCIAL ACCOUNTING

Resources are a crucial test of a nation's ability to attain it's goals.

At the present time, federal, state, and local governments are spending about $135 billion each year, of which about $99 billion represents purchases of goods and services (as opposed to social security and similar transfer payments.) These totals are 27 per cent and 19 per cent respectively of our total gross national product. We cannot now determine whether this proportion of our national product will be adequate for the role of governments in the Sixties.

The increase in defense expenditures is difficult to predict. National security expenditures, exclusive of veterans' benefits and interest costs due largely to prior wars, account for 36 per cent of the total amount spent at all levels of government. Foreign aid should be raised over the next five years, and there is little prospect for reduction in other national security expenditures.

Copyright 1960 by The American Assembly, Columbia University

'These Just Came from Washington'

This Side of The Sun

By Phat

Two weeks to go
Then Santa Claus,
That little thought
Should make you pause.

And take stock. Have I got it made or am I putting off that Christmas shopping? How's my mailing? Cards that arrive too late always seem like an afterthought.

Time's a-wasting. It's later than you think.

THIS BEING for Saturday, let's look at the mail. The other day I paid my respects to Daylight Time. Said we didn't need a law. All we had to do to save an hour of sun each day was to start work an hour earlier and quit an hour earlier. Let the clock hands stay where they were.

This brought a communication from a carpenter.

"Don't you know there IS a law? And we can't start work an hour earlier?"

HE SAID that whining saws and pounding hammers are tabu before 8 a.m. in deference to the tourists who want to sleep in.

"So how can we start work an hour earlier?" he asked in a logical enough manner.

Well, all right. But being a carpenter and out in the sun all day whacking nails and sawing boards, why does he need to save more sun?

ANOTHER NOTE asked "Why do people always want to run down their home town? When somebody complains about something somewhere else, say that it is worse here?

"Is that just an urge to argue, to outdo the other guy?"

"On the bus the other day two women got into conversation. One, from Imperial Valley, discussed the heat in summer time. 'It gets to 120 lots of times' she said.

"This Palm Springs woman answered: 'Pooh, pooh, that's nothing. It was 123 for five straight days here.'

"And, Phat, as a long-time Villager, you know that we have never had 123 degrees days (officially) here."

O. K. but until things change, let's not talk about the weather.

NOTED A NEWS Dispatch in a paper the other day which gave rise to some speculation.

Man is growing larger where he sits down, this story said. Maybe that's because we've quit walking and do more riding, sitting down.

This dispatch reported that the famous opera house, La Scala, in Milan planned a big improvement job, widening its 13 inch seats.

IT ALSO SAID the army has ordered all pants bigger seatwise, that the Chicago Transit Authority had specified an extra inch of space in the seats of its new busses.

It added that a boy of 13 tried on a suit of armor worn by a knight of the middle ages — and couldn't make the lower part.

Perhaps in this day of push button inventions we're sitting on it too much.

DICK WEST

Anniversary Arrest

WASHINGTON (UPI) — Last Monday there were a couple of news items which I have just fitted together to form a rather interesting coincidence.

On that day in North Carolina, federal agents raided a farm and destroyed an elaborate moonshine distillery which was hidden under a pigpen.

ON THAT SAME day in Washington, the Distilled Spirits Institute, which represents the legal end of the hooch industry, celebrated the 27th anniversary of the repeal of Prohibition.

I don't know how the revenue agents got wind of the fact that a still was located under the pigpen. Around pigpens, it's hard to get wind of anything except pigs. It's possible, I suppose, that one of the pigs squealed.

AT ANY RATE, the point I'm trying to make is that 27 years of legal whisky drinking have failed to quench the thirst of many Americans for the illegal variety. When we repealed the 18th Amendment, we by no means put an end to bootlegging.

Moonshining, which provides a means of avoiding state and federal taxes on liquor, is still a big business in America, as shown by some figures I picked up at the Internal Revenue Service.

IN FISCAL 1960, revenue agents arrested 10,389 persons for liquor law violations, smashed 8,290 stills and confiscated 4,274,365 gallons of mash. And these, mind you, are only the moonshiners who got caught.

Although 95 per cent of the violators were nabbed in the South, traditional home of the moonshiner, some of the biggest operators were found in New York, Pennsylvania and New Jersey.

Yankee moonshiners generally are part of organized syndicates of the type which flourished during the Prohibition era. They manufacture cheap alcohol which is served in mixed drinks in various eastern gin mills.

MOONSHINERS RESORT to all kinds of tricks to hide their stills, the pigpen being only a small example of their ingenuity. Some of them hang dead dogs in trees around their stills to disguise the smell of the sour mash. One still was found in the belfry of a church.

The Revenue Service claims it has been making progress in curtailing moonshine production by clamping down on the sources which supply the raw materials. For instance, in some areas junk dealers do a big business in old auto radiators, which make good condensors for stills.

A revenue man told me about one moonshiner who aroused my sympathy. When arrested, he explained that he was trying to make enough money to pay his income tax.

LETTERS

Editor
The Desert Sun

Please accept our grateful thanks for the invaluable assistance which you gave to us during our recent film showing of "Time and Two Women." We feel that this was a very important educational effort and we could not have been successful without your generous help.

We hope that you feel personally rewarded in having given a very valuable public service.

Sincerely,

C. P. McCullough, M.D
President
Riverside County Branch
American Cancer Society

"THAT'S THE STORY OF MY LIFE" by Box

Dear Abby...

...by Abigail VanBuren

DEAR ABBY. What can I do about my best friend's husband? He talks about me in his sleep. I swear I never even thought about this man as anything but a friend. And he never once got out of line with me since I have known him.

My friend has told me that she has heard him talking love talk about me in his sleep, so I can't blame her for getting suspicious. I haven't mentioned this to my husband because I don't want to stir anything up. This bothers me a lot and is affecting my friendship with this woman. How should I handle it?

NOT GUILTY

DEAR NOT: The husband of your friend is a victim of his subconscious . . . and so are you. A man can be held responsible only for what he says when he is awake. If your friend doesn't realize this, there is nothing you can do.

DEAR ABBY: At the age of 19 I was trapped into marrying a girl I did not love. A child was born six months after we were married and I am almost certain that this child is not mine. But I have no way of proving it. We have been separated two years and she had another child. There is not a chance in the world that his child is mine. But she is my legal wife and I have to support it. This girl was no good when I married her and she hasn't changed. I will never live with her. How can I get out of this bind?

TRAPPED

DEAR TRAPPED: You need legal advice and I am no lawyer. It will cost something, but will be well worth it.

DEAR ABBY: I am teaching in the first grade of a public school. When the little boys and girls leave school, they want to kiss me. Is it proper for me to let them?

TEACHER

DEAR TEACHER: Let them. It is a compliment to you.

For a personal reply, write to ABBY, Box 3365, Beverly Hills, Calif., and include a self-addressed, stamped envelope. Abby answers ALL mail.

Letters to the Editor

Editor
The Desert Sun

Dear Sir:

Vivid and unforgettable in my mind is a drama of tragedy on the highway I witnessed last Monday morning on the outskirts of Palm Springs.

Silhouetted against the blue of the morning sky were three dark forms as seen from a distance.

One lay prone, then struggled to rise. The other two companions hovered near in evident attitudes of concern.

Three dogs returning home from an early morning romp on the desert. Then tragedy struck! One exuberant fellow dashing to follow his companions had rushed into an on-coming car.

The injured fellow, a large, Cocker-type dog cried out in his distress as I stopped my car across the road from him. Another dog of similar appearance along with a short - haired brown dog, crossed the highway and hurried home.

As I drove up, a Greyhound bus stopped holding up traffic so none could do further harm to the injured dog, who still cried out in pain but could not stand.

Because all Greyhound drivers seem to have a more than passing concern for their fellow man and God's creatures as well, the driver, passing through Palm Springs at 9 a.m. on the morning of Monday Nov. 14, set a flare in the road to protect the dog, while I ran toward the Bali Hai Barbeque to phone.

Coming from the rear of the restaurant was a man who worked there. "Don't be upset," he said, "I have already called the officers, I saw what happened."

Returning to commiserate with the bus driver, another man had stopped to join the group. "It always tears the heart out of me to see a dog suffer," he said, while I stooped to speak soft words of comfort to agonized eyes now glazed with pain.

As the little circle of concern and protection poured out their love for someone's pal of a happier day, two young men joined us. "We hit him. We sure were sorry, but he ran in front of the car."

The bus might have been a few minutes late that day, but the Lord will bless that Greyhound bus driver.

There are those who may say, "Only a dog." But have you looked in the agonized brown eyes that question why and plead for reassurance?

A fellow human needs must understand. I prayed this poor fellow whom someone loved very much, though not understanding words, would know the soft tones of assurance I uttered, and know through instinct the love for one of God's so-called "dumb" creatures that filled the hearts of four men and a woman that morning on the highway, who took time out to demonstrate loving kindness in a hurried world. Kindness for a creature, like those of his kind, who seem to demonstrate love and devotion far better than those of us made "in His image and likeness."

Sincerely your,
Etta M. Lively
Yucaipa, California

Remember When...

DECEMBER 10, 1950

Palm Springs Indians moved into the finals of CIF post-season play with a 14-12 decision over Garden Grove.

At Village Market—Short Ribs of Beef, U.S. Good — For Braising or Baking, 29 cents a pound.

From now on it's the Pavilion. That's the name City Council decided to tag on the Polo Grounds structure this week following recent confusion and consternation as to the name of the building. It's no longer the Polo Grounds Playhouse, the dance hall, or the Thing at the Polo Grounds. It's just The Pavilion. Councilwoman Ruth Hardy read the Park Board's recommendation.

DECEMBER 10, 1940

Coincident with the important action of the City Council increasing fire protection by substantial increase of fire plugs, Alvah Hicks, a leading citizen for several decades, ran true to form and dropped into the city's lap two splendid gifts. Without embellishments Hicks got to his feet when the fire plug business came up and offered on behalf of the Palm Springs Water Company a reduction from $3 per month to $2 for each plug in the city. Then he gave the city 15 shares of Whitewater Mutual Water Company stock currently valued at from $100 to $150 per share.

DECEMBER 10, 1930

The R. E. Hazard Contracting Company of San Diego, which has contracts for straightening and widening the state highway to the south of Indio, unloaded two cars of lumber at Coachella this week to go into the construction of their asphalt mixing plant at Oasis.

A survey is now under way to locate sources of radio interference here, which have been numerous.

For Classified --- Call FA 5-5005

ONE-TWO MUSICAL PUNCH currently delighting dancers in the Palm Springs Riviera Hotel sends these two bandleaders to the dining room bandstand in alternation. Billy Allen, left, plays dance tempos, while Rene Touzet —dubbed Mr. Cha Cha—plays a steady stream of Latin tempos. The hotel's enlarged dance floor has been taxed by the surge of dancers.

SUSPENSE AND COMEDY are combined in the Palm Springs High School play "Death Takes a Holiday," to be staged at the High School auditorium tonight. Although some stand-ins are practicing the parts on stage, the lead players in the skit are Paula Mindel, Eddie Pernett, Patti Patzner, Sherri Peck, Mari Ann Williams, and Bob Michel. (Desert Sun Photo)

ELEMENTARY KIDS PREP YULE MUSIC

Palm Springs Unified School District elementary schools will present special Christmas programs beginning Tuesday evening and continuing through the school week, at schools in Palm Springs, Cathedral City, and Desert Hot Springs.

At 7:30 p.m. Tuesday, the Agua Caliente school younsters in grades one through six will present a Christmas carol medley program in the Cielo Vista school multipurpose room.

AT THE SAME TIME, the Cathedral City primary grades will present a program of "Christmas Around the World," assisted by the fifth and sixth grade chorus. The Cathedral City multipurpose room will be the program site.

Two programs are scheduled Wednesday, by Cahuilla school and Cielo Vista youngsters.

At Cahuilla school, a program with a Christmas card theme will be presented at 1:15 p.m. Songs and tableaux will be included in the program, with special music by the fifth and sixth grade chorus.

AT CIELO VISTA school, first through sixth grade youngsters will present "A Christmas Carol Pageant" in the multipurpose room beginning 7:45 p.m.

Beginning 10 a.m. Friday, the Desert Hot Springs school will present a Christmas oleo program featuring singing, dancing, choral reading, and special music by the fifth and sixth grade chorus.

Frances Stevens school younsters will continue a tradition of caroling in the corridors and patio areas by first through sixth graders during the entire week.

Out on Loan

HOLLYWOOD (UPI) — Efrem Zimbalist Jr. of the "77 Sunset Strip" television show will be loaned to United Artists to co-star with Lana Turner in "By Love Possessed."

CHUCK WAGON FEED TO AID PD'S PLAYERS

PALM DESERT — A chuck wagon breakfast to benefit the Palm Desert Players' building fund will be held on the new theatre site here from 9 a.m. to near noon Sunday.

The breakfast, to be catered by restauranteur Merrod Young, will feature entertainment by the Three Buttons, Indio musical trio. Tickets for the $1.50 per plate breakfast are available through Ted Palmer and Del Gagnon.

Who's Where?

NIGHT CLUBS

Chi Chi — Constance Towers, Garv Morton, Margo Wade, the Bill Alexander Band. Show times: 8.45 and 11:45 p.m.

Palm Springs Riviera Hotel — Rene Touyzet and his Cha Cha Orchestra, Billy Allen and His Orchestra. Continuous from 7:30 p.m.

Signature Room — June Schuster at the keyboard. Continuous from 8 p. m.

Hill Top Room— The Billy Marx Trio, Raul and Gustavo. Continuous from 8 p.m.

Biltmore Hotel—The Bobby Ramos Band. Continuous from 8 p.m.

El Mirador Hotel — The Eddy Howard Orchestra. Continuous from 8 p.m. with two shows nightly.

Indian Wells Hotel—The Happy Timers. Continuous from 8 p.m.

Whispering Waters—Bob Martin and His Trio. Pete Inglehart at the piano. Continuous from 8 p.m.

Laurye's Steak Ranch — Dick Rose at the piano nightly.

Ranch Club — Jim Buchanan Orchestra, weekends only. Hal Rogers at the piano, nightly.

Ruby's Dunes—Larry Foy and Kenny Draper at the piano-bar. Continuous from 8:30 p.m.

Ocotillo Lodge's. Candlewood Room — Harry Gillingham at the piano and organ. Continuous from 7 p.m.

Howard Manor — Lewis and Sanchez, The Guadalajara Boys. Continuous from 6:30 p.m.

Ethel's Hideaway — Bob Laine and Dave Jenkins at the piano-bar. Continuous from 8 p.m.

Desert Air Hotel—The Three of Us. Continuous from 8 p.m.

Rainbow Room—Jimmy Gina at the keyboard nightly.

AFTER SUNSET

Artists to Compete For Ferrall Program

By GEORGE LAINE

The 1961 season of the Ferrall's Playhouse at Deep Well got under way formally today with the announcement that Mike and Marrian Ferrall are inviting all Village and area artists to participate in a competition for the cover of the Playhouse's program.

Roy Hitchcock, vice president of the Desert Art Center, is coordinating the endeavor which will guarantee the artist a seasonal "exhibition" before every attendee at the theater.

THE JUDGES OF the competition will be three persons well-known to the art world. They are Vincent Price, actor and leading authority on art history; Walton Titus, a ranking Southland artist himself and an instructor in the Los Angeles City School system, and Henry Wilcoxon, producer - director who has discovered and promoted many young artists.

Already entered in the competition are such outstanding area artists as Wilton McCoy, Gaylord Richmond, Lois Sakin, Sterling Moak, William P. Krehm, Ida Itkin, Sam Fleishman, R. Brownell McGrew, Alex Candedo and Harper Goff. More are expected to be confirmed for entry in the contest.

AT THE SAME TIME, it was also announced that the Playhouse will have not one, but two, programs during it's forthcoming season.

The winning artist will see his work appear on both the regular 6 x 9 credits program and a new, 8x11 souvenir program which is to carry photographs and vignette stories regarding the history of the Ferrall's operations here.

Deadline for entry is Dec. 20 with judging to be completed on Dec. 24. All mediums are acceptable. Persons desiring to enter may contact Hitchcock at FA 5-7131 or Joan Wilcoxon at FA 4-1396.

And may the best artist win . . .

THE BILLY MARX Trio opened at Hilltop last night and simply flipped me.

He played "I'll Remember April" in a manner reminiscent of the Hampton Hawes handling of the same tune and delivered a version of "Bye Bye Blackbird" that would have thrilled even Larry Foy.

Billy has some great medleys—especially the "folk" effort — and gets great aid from bassist Dick Brandt and drummer Porter Thompson. It's a tasty situation for music lovers who ought to get out and let the Marx group know how they feel about it all.

COUNT DE SESSY will launch a series of Sunday afternoon musicales in El Mirador this Sunday with Vega Maddux and Phyla Bedford in vocal roles.

The proceeds are aimed at various charities from week to week and this first one is earmarked for Angel View — in the name of Sam Croce, of Cathedral City, who was burned and hospitalized while repairing a car to be sold at auction for AVCCF.

Christmas carols will also be a part of the program and initial reports indicate a good turnout for the series opener.

NOTES OFF THE CUFF: Johnny Rico, newest addition to the Guadalajara Boys, has a superb voice for the ballads . . . If you haven't heard him, better do so . . .

Good sense prevailed and Bill Talman was re-installed as the D.A. on the "Perry Mason" series . . .

Big deal going out at Allegrini's, also in RM . . . On Fridays and Saturdays they'll stay open until 4 a.m., which ought to tickle the waiter - waitress - bartender folks along the Blue Chip Strip . . . An "Allegrini Special Pizza" at 2 a. m. in the morning is a little difficult to visualize . . . I can't get one down at 8 p.m.

Best steak buy I've seen is the one at Sherman's where you've got a 25 per cent discount simply by showing up between the hours of 5-6 p.m., and ordering . . . You get a choice of two steaks, too . . .

High Budget Idea

HOLLYWOOD (UPI) — Newton Arnold makes his debut as director in "The Answer," for which he also wrote the screenplay and is co-producer.

Although admittedly a low budget picture, Arnold says he hopes to make it with "quality." 'By 'quality'," he explained, "I mean an honest and entertaining picture which presents realistic human emotions in a stimulating way."

MANY-FACETED talents of Eddy Howard and his 15-piece orchestra at Ray Ryan's El Mirador Hotel is the exciting song stylings of Winnie Wilson, above. Billed as the "Blonde Bombshell," Miss Wilson appears in the nightly show the singing maestro presents in El Mirador's new and glamorous Silver Palm Room.

desert hand laundry and dry cleaners
Indian and Alejo 4775 East Ramon Road
Telephone FA 5-2733 for home service calls
SELF-SERVICE OPEN 24 HOURS A DAY
477 East Ramon Road and
Safeway Shopping Center
Rancho Mirage

DINING ★ DANCING ★ COCKTAILS
at Palm Spring's
FAVORITE RENDEZVOUS
HOWARD MANOR
Complete LUNCHEONS from $ 1.25
Dinners from $ 2.95
For your Dancing and Entertainment
LEWIS and SANCHEZ
Dynamic Musical Duo
and the Original
GUADALAJARA BOYS
For Reservations Call: Maitre d'
FA 4-1111
Bob Taliaferro, Managing Director

NOW!
Billy Marx Trio
Plus
Raul & Gustavo
HILLTOP ROOM
ADJOINING THE
DESERT SKIES HOTEL
Starting With
50c Cocktail Hour
4—6 p.m.
Palm Springs' No. 1 Showcase
2281 S. Palm Canyon
FA 4-4558
Tony Carvajal, Your Host

PALM SPRINGS Riviera HOTEL
PROUDLY PRESENTS
MR CHA CHA CHA
RENE TOUZET
HIS PIANO — VOICES
AND ORCHESTRA

Recording Star
RENE TOUZET
SMASH HIT
. . . enjoy the lure of all the exciting Latin Rhythms and artistry of recording star . . .
RENE TOUZET and his ORCHESTRA
Including Smash Hit Favorites from Rene's Recording Albums
NO COVER - NO MINIMUM
Epicurean Complete DINNERS from $3.75
Plus the
BILLY ALLEN ORCHESTRA
Early Reservations Requested . . . FA 4-3141

Signature Room
COCKTAILS
LUNCHEON — SUPPER
DINNER
Daily Special
SATURDAY
Corned Beef and Cabbage
COMPLETE DINNERS
$1.95
Entertainment Nightly
at the Piano Bar
Your Host — Roy Bradley
100 S. PALM CANYON DRIVE
FA 4-9196

IN THE Starlite Room
NOW APPEARING
SHOW TIMES 8:45 and 11:45
CONSTANCE TOWERS
The glamorous star of stage, screen, motion pictures and TV.
GARY MORTON
Comedy Star—Direct from Copacabana, New York.
MARGO WADE
Scintillating Dance Stylist
NO COVER CHARGE . . . Reservations FA 4-3291, FA 4-3292
Bill Alexander's Orchestra
THE Blue Room
OPEN DAILY
FROM 11:00 a.m.
Serves Luncheons from $1.25
Complete Dinners from $1.95
Featuring ROAST PRIME RIB, $2.95
Cocktails from 10:00 a.m.
WORLD FAMOUS CHI-CHI PALM SPRINGS

"Country Club Living... Without Country Club Cost"

Live On The Lush Green Fairways Of The Palm Springs Golf Course
GREAT BUILDER SERIES
PRICED FROM $24,950
featuring
- 5-ton refrigeration
- Built in O'Keefe & Merritt gas oven and range
- Large estate size lots
- 2-way wood-burning fireplace opens into both living and family rooms
- Carpeted
- 140,000 BTU gas forced air heat
- Ceramic tile kitchen and baths
- All utilities underground
- Heated and filtered pool optional on easy financing
TAKE PALM CANYON EAST TO THE BEAUTIFUL PALM SPRINGS GOLF COURSE
4900 EAST PALM CANYON DRIVE, PALM SPRINGS
Write for FREE Brochure
Fairway ESTATES
Palm Springs, California
AL KERWIN, SALES DIRECTOR
FA 8-1019

DR. BLACKSTONE'S SERIES CONTINUES

Dr. James Blackstone will continue the series of sermons at the Palm Springs Community Church on the subject, "Seeing Him who is Invisible," using as his theme for this Sunday "And God Forgave." The morning worship services are held at 9:30 and 11.

Sunday School is held at 9:30, a Children's Church at 11, and a nursery is provided during both worship hours.

The Chancel Choir will sing the anthem "How Beautiful upon the Mountains," under the direction of Elmer J. Young, with Lois Lux accompanying on the organ.

The Youth meetings are held at 6:15 p.m., and at 7:30 for the evening worship service the Palm Springs High School Choir, under the direction of Alex Hammond, will present the Christmas portion of Handel's "Messiah." Lois Lux will accompany at the organ. The choir consists of some 50 to 60 young people. The public is invited.

At 2 p.m., Tuesday an Octet from Redlands University will present a special program of Christmas music for the annual Women's Association Silver Tea. Friends and visitors alike are welcome to attend.

CC Community Sets Communion

CATHEDRAL CITY— First communion service will be observed at the newly relocated Community Church of Cathedral City, Terrace Road and Chuperosa Lane at the worship service at 11 a.m., Sunday.

The Rev. James Arnold, pastor, will give a communion meditation, "The Perfect Host."

The Chancel Choir will sing the communion anthem.

'Know Thyself' Is Haven Sermon

RANCHO MIRAGE — "Men, Know Thyself," will be the sermon topic of the Rev. Louise Brocki at worship services at 11 a.m. Sunday, at Haven of Healing Metaphysical Center in Rancho Mirage.

Permanent organist for the center is Joseph Honti, concert pianist, composer.

LEARNING ABOUT CHRISTMAS on the Desert is Mrs. Eleanor Roosevelt, who inspects El Mirador Hotel's famous tumbleweed Christmas tree with general manager Lloyd Sando. Mrs. Roosevelt was a guest at the hotel during her stay here. The tree this year is light pink with twinkle lights. (Conrad Hug Photo)

BAZAAR, FOOD SALE DUE AT CC CHURCH

CATHEDRAL CITY — A bazaar and food sale is planned by the Women's Association of the Cathedral City Community Church at its regular meeting at 1:30 p.m., Tuesday, in the new church building at Terrace Road and Chuperosa Lane.

In charge of the bazaar are Mrs. Elmer Sprague and Mrs. Guy Staiger, and of the food sale Mrs. Charles Nott and Mrs. Don Veitch.

Presbyterian Executive Slated at PD

Dr. Shuster Will Deliver Sermons At Sunday Services

PALM DESERT — Dr. Carroll L. Shuster, Executive Secretary for the California Synod, Southern Area, of the United Presbyterian Church in the U. S. A., will be the guest minister at the Palm Desert Community Church this Sunday morning.

IN HIS CAPACITY as top executive for the Presbyterian Church in Southern California, Dr. Shuster's ministry has enabled him to visit almost every local church affiliated with that body in the Southland, as well as having taken him last year as an observer on a trip around the world where he saw the church at work in Europe, Africa, and Asia.

Duplicate Worship Services will be held at 9:30 and 11:00 o'clock, with Dr. Shuster preaching at both services.

MISS BARRIE HOLDSWORTH, soloist, will sing, "Lo, How A Rose E'er Blooming," a traditional German Christmas carol from the 16th Century, accompanied by Mrs. Billie Stillman, organist. The Sun-

God 'Preserves' Says Christian Science Topic

"God the Preserver of Man" is the theme of the Lesson - Sermon in all Christian Science churches on Sunday.

The Golden Text is from Psalms (19:7,8), "The law of the Lord is perfect, converting the soul: the testimony of the Lord is sure, making wise the simple. The statutes of the Lord are right, rejoicing the heart: the commandment of the Lord is pure, enlightening the eyes."

Inspiring experiences of Elisha and Christ Jesus, — healing diseases, feeding the multitudes, raising the dead, — related in the Scriptural selections, are reassuring and fulfil the promises of God as recorded in Joshua, "This book of the law shall not depart out of thy mouth; but thou shalt meditate therein day and night, that thou mayest observe to do according to all that is written therein: for then thou shalt make thy way prosperous, and then thou shalt have good success. Have not I commanded thee? Be strong and of a good courage; be not afraid, neither be thou dismayed: for the Lord thy God is with thee whithersoever thou goest" (1:8,9).

Trinity Baptist To Hear 'Open Your Bible'

INDIO — "Open Your Bible" will be the challenge given by the Rev. George Gulian on Universal Bible Sunday, at 11 a.m. at the Trinity Baptist Church of Indio.

"A few centuries ago men risked their lives to read the Bible, and thousands of Tyndale's translations were smuggled into England, hidden in sacks of flour or bundles of clothing, so determined were men to possess it," Rev. Guilain said.

'Worldwide Bible Reading Sunday offers an invitation to open the Book and translate its message through a vital faith in Jesus Christ into your daily living."

At the 7:30 Evening Worship Service, Rev. Guilain will give a message from Genesis entitled, "Hiding from God."

BIBLE SUNDAY DUE AT CV CHRISTIAN

INDIO — Universal Bible Sunday will be observed at the Coachella Valley Christian Church, Avenue Fifty at Jackson, at the 11 a.m. worship hour as the Rev. David T. Kagiwada will preach on the subject, "The Bible Says . . ."

The Bible is a perenniel best seller, but more people buy than read it, Rev. Kagiwada said. Often when it is used, it is made to say things that it had no intention of communicating. The sermon will deal with some of the problems met in the use of the Bible.

Child care is provided during the worship hour.

Other activities of the day include the Church School with classes for children from three years old through adults at 9:30 a.m. Youth fellowships for grades 6-8 and 9-12 meet at the church at p6.m.

Views of Christ Is Ball's Sermon

NORTH PALM SPRINGS — At the 11 a.m. worship service of the Community Church of North Palm Springs, the Rev. Dwight Ball will preach on the subject, "Two Views of Christ."

He will show how Pilate's background and outlook led him to say "Behold the Man" while St. Thomas with a wholly different insight said, "My Lord and My God." The sermon will close with the basic question, "What think ye of Christ?"

Oliver Brison of Desert Hot Springs will be guest soloist at the service.

Dr. Blake's Plea Church 'Bombshell'

By LOUIS CASSELS
United Press International

Last Sunday morning, a brawny-shouldered Presbyterian clergyman stood in the pulpit of an Episcopal Cathedral in San Francisco and tossed a bombshell into the midst of U. S. church life.

The clergyman was the Rev. Dr. Eugene Carson Blake, stated clerk of the United Presbyterian Church.

HIS BOMBSHELL WAS a surprise proposal to merge four of the nation's largest Protestant bodies — the United Presbyterian Church, the Protestant Episcopal Church, the Methodist Church and the United Church of Christ.

For years, Dr. Balke noted, church leaders have been deploring the tragic divisions of the Christian family. They have been saying that denominational barriers must be broken down, that Christian unity must be achieved.

All right, he said in effect, let's quit wringing our hands and do something about it. We can begin by combining four denominations into one strong, 18-million member church, which will preserve all of the best aspects of our different heritages. Then we can invite other denominations to unit with us.

CHURCHMEN WHO have grown accustomed to snails' pace progress in the unity movement were flabbergasted by the audacity of Dr. Blake's suggestion. Had it come from a man of less eminence, it probably would have been brushed off as impossibly utopian.

But Eugene Carson Blake cannot be dismissed as a visionary amateur. He is the chief executive officer of a denomination that was created by a painfully negotiated merger of two Presbyterian bodies. As a former president of the National Council of CHurches, he has been intimately associated with efforts to achieve a measure of unity among churches by means short of organic union.

DR. BLAKE KNOWS as well as anyone that there are immense obstacles to the four - way merger he has proposed. But he also knows that these obstacles can be surmounted, if the motivation is strong enough.

That was proved in India, where the same four denominations have already come together in a united church.

Dr. Blake believes that in America, as in India, the time has come when "we can no longer afford the luxury of our divisions."

DENOMINATIONALISM IS indeed a costly luxury. To maintain their separate administrative bureaucracies, their endlessly duplicated boards, agencies and programs, churches are spending hundreds of millions of dollars that might be better invested in their central mission of preaching the gospel of Jesus Christ.

But the spiritual cost of disunity is even greater than the financial cost. As Dr. Blake pointed out, many people have come to look upon the Christian churches as "competing social groups, pulling and hauling, propagandizing and pressuring for their own organizational advantages." This spectacle does not attract people. It is a poor way of bearing witness to the Prince of Peace who said that all men would be able to recognize his disciples by the fact that they loved one another.

DENOMINATIONAL LEADERS have promised to give Dr. Blake's proposal "serious consideration."

Many a gold idea has been considered to death in the past. This attempt to achieve a real breakthrough toward Christian unity is unlikely to get anywhere unless it received prompt, vocal and continuing support from the pastors and lay leaders of local congregations, and from ordinary church members in all four of the denominations concerned.

FOR CLASSIFIEDS
CALL FA 5-5005

OPEN
Alcoholics Anonymous
Speakers Meeting
Every Sat. Nite 8:30
PALM DESERT COMMUNITY CHURCH MEETING HALL
Chicory and Portola
This Sat.
Chuck C.
Next Sat.
Walter O.

HOLIDAY REALTY CORP.
for . . .
• Homes
• Home Sites
• Rentals
• Commercial Property
• Property Management
Phone FI 6-6168
73-671 Highway 111
Palm Desert

TRUTH
The Radient Way

Rev. Louise C. Brock.
Infinite Truth Revealed For You—by An Inspired Divine Leader Through Conscious and Sub-Conscious Transference
Sunday Service—11 a.m.
Class Thurs. 8 p.m.
Metaphysical, Meditative and Healing Periods By Appointment
Haven of Healing
Therapeutic Hammond Organ Played By Joseph Honti
All Welcome
FA 8-1783 or FI 6-8774
72-098 Hiway 111
Rancho Mirage

Enisconalians
THESE ARE YOUR CHURCHES
Palm Springs
St. Paul's in the Desert
125 W. El Alameda
Phone FAirview 5-6988
Rev. Fredrick A. Barnhill, D.D.
Sunday Service 8-9-11.
Holy Communion ea. Sun at 8.
Church School 9.
Indio
St. John's in the Coachella Valley, 45-319 Deglet Noor St.
Phone Diamond 7-3265
Rev. William R. Brushett, Vicar
Services 8:00 - 9:00
Church School 10
A Cordial Welcome Awaits You

CHURCH OF CHRIST
Meetings in Council Chambers, 3200 McCallum Way
BIBLE STUDY—9:45 a.m. Sunday
WORSHIP—11:00 a.m., 6:30 p.m. Sunday
John Allen Hudson, Minister—FAirview 4-3982
Residence 453 Santa Catalina

UNITY-in-the-Desert
(A school of practical Christianity)
OUTDOOR Sunday Services at 11 A.M.
at 422 South Belardo Road, Palm Springs
Minister: Viola Leigh Lukawiecki

THE CHURCH OF RELIGIOUS SCIENCE
Dr. John Hefferlin, — Minister
Con Maffie at the Organ
Subject: Sunday December 11th
"Free Yourself of Guilt"
Plaza Theater — 11:00 A.M.
128 S. Palm Canyon Drive

First Church of Christ, Scientist
Palm Springs, California
A Branch of The Mother Church, The First Church of Christ, Scientist, in Boston, Mass.
605 Riverside Drive, South
Sunday School 9:15 a.m.
Sunday Service 11 a.m.
Wednesday Meeting 8 p.m.
Reading Room, 373 South Palm Canyon Drive is open Monday thru Saturday from 10:00 to 4:00. Saturday evening 7 to 9.

Announcing . . .
THE WORLD'S FINEST
Hearing Aids
Most Experienced Service
Now Available at
Desert Hearing Service
44-883 KING STREET INDIO
Diamond 7-0048
Come In or Call Today
• FREE HEARING EVALUATION
BATTERIES • SERVICE ALL MAKES

Don't Buy Drapes
until you call for a FREE ESTIMATE
BEAUTIFUL FABRICS at ..... $1.79 yd.
CORONET
CUSTOM DRAPERIES
FAirview 4-9989

HEINER GRIMM
ART GALLERY
LANDSCAPES
Portraits in Oil and Porcelain
Handpainted China and Giftware
Welcome Oasis Building
Palm Desert FI 6-6860

J. Hayden Shamel, M.D.
ANNOUNCES
The relocation and opening of his office
For the general practice of medicine
at
1701 North Palm Canyon Drive
Palm Springs
FAirview 5-6581

ANNOUNCING
A New Concept of Mobile Home Living That Will Cater to a Fuller and More Purposeful Life for All . . .
SENIOR CITIZENS

For Senior Citizens who throughout the years have lived an active, useful and successful life "inactive" retirement is not always the best answer. Also, the knowledge, skills and abilities gained through a lifetime are lost to the community. Realizing that there must be a better way, the management has planned and designed Western Village Mobile Ranch to cater to "semi-active" retirement for Senior Citizens. An equipped multi-purpose creative activity shop has been provided. The management will also sponsor and lend assistance to cooperative member groups seeking to pursue parttime remunerative outlets commensurate with their past experience and knowledge. This will enable the Senior Citizens to lead a life that is not only enjoyable and comfortable but also one that is of use to the community and himself.

NOW OPEN, THE ALL NEW LUXURIOUS . . .
WESTERN VILLAGE
MOBILE RANCH
88 LAZY C RANCH ROAD FA 5-6282
2 miles NW of Palm Springs city limits then left ½ mile off Hiway 111.
• Palm Springs Year Round Park—10° cooler in summer
• 15½ acres
• 141 spaces
• 32'x60' Recreation Hall
• Complete kitchen at Recreation Hall
• Delux laundry facilities
• Square and round dances
• Equipped Creative activity shop
• Space will be provided in Rec. hall where products of activity center can be displayed for sale.
• AM and FM Music system
• 32x50 heated pool
• 6 champion shuffleboards
• Horseshoes
• Each space will be equipped with 110 and 220 electric—telephone, free TV from master antenna—mail delivery and one fruit and one shade tree
• 10x40' concrete slabs
• Individually fenced spaces
• adults only
OPEN HOUSE
SATURDAY -- SUNDAY -- DEC. 10-11 -- 10 a.m. to 5 p.m.
VISITORS WELCOME — REFRESHMENTS SERVED
YOUR HOSTS
ARTHUR AND THERESA PRESS
MANAGERS NORMAN and GENE BATES
WARREN AND VESTA COBLE

WHITE MADONNAS centered the tables, when St. Theresa's Mothers' Club held its annual Christmas luncheon at Thunderbird. Pictured, from left, are Mrs. Robert White, chairman; Mrs. John Gomes, Mrs. John Palmer and Mrs. Joe Eicher, members of the luncheon committee. (Desert Sun Photo)

ARRIVING WITH GIFTS to exchange with their colleagues at the California Toiletries Association Annual Christmas Party at the Ranch Club are Mrs. Joel Green of Encino, from left, Roy Iverson of Beverly Hills, Joel Green and Mrs. Roy Iverson. Approximately 150 persons attended the gala affair which was preceded by a golf tournament at the Ranch Country Club.

Desert Riders Elect Tuesday

Lloyd Laflin, Roundup Boss, announces that the Desert Rider's annual meeting will be held Tuesday, December 13, at the Relay Station, when the Riders meet for breakfast at 9 a.m. All are urged to be present, as nominations and election of officers will take place.

It was also announced that Laurie Cummins will be in charge of the Annual Children's Christmas party, which will take place at a luncheon to be held December 20th.

Return Home

The Charles Mitchells have returned to their home in Vancouver, B.C., Canada, after spending a few days here as houseguests of the William Youngs at their home on Tramview Road.

Mothers Club Has Luncheon at Thunderbird

In keeping with the Christ in Christmas theme which prevailed for the annual Christmas luncheon of St. Theresa Mothers' Club, table centerpieces were slender, white-pleated Madonnas, trimmed in gold and set off by ruffled gold lace on white doilies. The figurines centered white-glittered candlesticks and candles.

The beautiful luncheon party, which was held at Thunderbird Country Club, heard a vocal program by Palm Springs Civic Choir, directed by Harry Tomlinson. This included the following selections, "Citizens of Chatres," "What Strangers," "Carol of the Little King," "Boars Head," "Carol of the Bells," a solo "I Wonder" by Joe Wood and as a closing, audience participation in "Silent Night."

General chairman for the luncheon was Mrs. John Gomes, who was assisted by Mmes. L. J. Clemens, Joe Eicher, John Palmer and Robert White. Mrs. Eugene Bergeron, Club president, presided at the luncheon.

Golfers' Wives See Styles

There was snow on the mountains and fountains were doing a rain dance at Eldorado Country Club, but indoors all was festive for the Palm Springs Pathfinders sponsored style show luncheon Thursday. The affair, which was planned as entertainment for the wives of Senior Tournament golfers, had a last - minute transfer from La Quinta, where it was to have been held poolside.

Presented by Lillian Agar, the show was commentated by Wynne Hammond.

Most of the dresses were by Mike Anthony, and except for the formals, all featured elbow length sleeves. It was a parade of beautiful gowns, with probably the most gorgeous, the citron chiffon, all over embroidered with bugle beads and designed with wide scoop neck and bloused at the back. A black and white checked summer ballgown embroidered on white organza, with patent leather belt, was stunning, as was the Italian white sheath, frosted with satin and covered by a slim coat dress. A black silk brocade, with high neck and low cut back ending in a bustle train, was elegant, and had been designed for the Auto Show.

Striking a holiday note was the red silk satin sheath, with bateau neckline, scooped in back, and trimmed with buttons and bows. A short dance dress of bronzed chantilly lace over palest blue satin brought a round of applause.

Noted in the audience were Mmes. Clarence Brown, George Dawson, L. A. Coleman, Rolland Brown and Robert Morrey, who were all at Mrs. John Dawson's table. With Mrs. Norman Waters were Mmes. Jackson Smart, Kenneth Evans, Frank Ryan, William Tevis, Beverly DeTarr, Glann Doughty, James Garibaldi, Dolph Obergfel, designer Jo Copeland, Pathfinders president Mrs. S. P. Manasse and Mrs. William Malouf and her guest Miss Beth Scott of La Jolla.

Mr. and Mrs. Ed Jones had with them Mrs. Joe Davis of Berkeley, Mrs. Charles Thomson of Lafayette, Mrs. Peter Van Otten and Mrs. Brant Caldwell, both of Salt Lake City. Mrs. Nat Rogers presided at a table which included Mrs. George Howard of Palm Springs, Mrs. Fred Cressman of Hollywood, Mrs. Arthur Eckhart of Olympia, Washington and Mrs. Arnold Kontonen also of Olympia.

Social and Club CALENDAR

(Clubs and organizations are invited to call in calendar dates to FAirview 5-5005).

December 10
Circle O Squares, P.S. Playhouse, 8 p.m.

December 11
KofC Corporate Communion, Our Lady of Solitude, 8:30 a.m., and breakfast, El Mirador, 10 a.m.
B'nai B'rith Women, Annual Dinner Dance, Chi Chi, 5:30 p.m.

December 12
P.S. Woman's Club, White Christmas Breakfast, Clubhouse, 10 a.m.
Barber Shop Quartet, every Monday, Coffman Jr. H. S., 8 p. m.
KofC., St. Theresa Auditorium, 8 p.m.

December 13
Kiwanis, Chi Chi, noon
Soroptimists, Biltmore, 12:15 p.m.
Community Church, Silver Musical Tea, 2 p.m.
Youth Center board meeting, Youth Center, 3:30 p.m.
AAUW Security Bank, Ramon Road 7:45 p.m.

December 14
Optimists, Tennis Club, noon.
Rotary, Chi Chi, noon
Hadassah Pledge Luncheon, Racquet Club, noon.
Rotary Anns, Chi Chi, 12:30 p.m.

Around Town ... with Hildy Crawford

It will be Christmas tonight . . . at the Alejo Road home of Bertha and Ed Robbin . . . as they hold their annual holiday party . . . with over 100 friends invited to cocktails and dinner . . . The beautiful house . . . which has had major changes and re-decoration which went on all summer long . . . will be in a gala yuletide decor . . . the work of Mary Noel . . . Here for the party, will be Bertha's son Jerry Tracy and his wife Velma . . . who will help receive the guests . . . . . Sunday is notable because those popular Sunday brunches resume at the Ranch Club and at El Mirador . . . and B'nai B'rith Women are holding their annual dance at the Chi Chi tomorrow evening . . .

Charlotte and C. C. Hutchens are entertaining Monday night at a pre - Christmas cocktail party at their Mesquite home . . . honoring Jessie Baumgardner . . . who is leaving to spend Christmas holidays in Florida . . .

Florence Horn will be spending Christmas in India . . . and I have asked her to let us know . . . what you do for Christmas in India . . . This is a wonderful trip she is going on . . . She leaves December 22 . . . and will be traveling with the Wally Sewell photographic company . . . acting as stylist - coordinator . . . as she has before . . .

When the University of Redlands Octet sings on the program at the annual Musical Silver Tea at the Palm Springs Community Church on December 13 . . . they will include the "Hurry, Hurry, Hurry" carol written by Ron Ellis of this city...

Raul de Smandek, Consul of Brazil . . . was lunching at the Racquet Club the other day . . . with Mousie Powell and Marjel DeLauer . . . discussing plans for the coming Carnival in Rio Party . . . which will honor him . . . and which will be held at the Club on January 20 . . .

Lunching at the Signature Room . . . Mr. and Mrs. J. W. Warren (he's vice president and general manager for the Brown Derby restaurants) . . . Mr. and Mrs. Edward Carlson (he's president of Western Hotels) were luncing with Dewey Metzdorf . . . Eddie Cantors were in with a group of friends . . . and Mrs. Frank Ryan was in with Mrs. Norman Waters . . .

Dick Guelich has agreed to pay Palm Springs Pathfinders $1000 . . . should any senior in the tournament shoot a hole in one . . . and the Pathfinders . . . who are selling programs and buttons . . . and chauffeuring golfers . . . are doing it with their fingers crossed . . .

Edith and Julian Bamberger will leave their Salt Lake city home . . . the day after Christmas . . . to spend the winter at their home on Camino Norte . . .

Over at Golden Door for Men's Week . . . are Doug Kenaston, Norm Waters, Stan Kramer and Sam Banowit . . . and Charles Beckers and Dolph Obergfel are booked for next week . . .

Lillian (Mrs. Edward K.) Bishop writes from their Aberdeen home . . . that they are late coming down this year . . . but hope to be here by mid-January...

Sisters of President - elect Jack Kennedy have been shoping in Palm Canyon shops . . . Pat Kennedy Lawford (wife of Peter Lawford of the films) was in Robinsons this week . . . buying dresses for her little girl . . . and her sister Unis Kennedy Schriver opened an account later in the week . . .

This past weekend . . . Ed and Shirley Strickland and Homer and Polly Amos (partners in General Analytics Associates . . . which is in association with the Brunswick Corporation) were entertaining George and Helen White in Las Vegas . . . White is a Chicago attorney and a vice president of Brunswick . . .

Here now is Henri Jacobi (head of Brunswick's Defense Products Division) who is being shown around by the Stricklands, Amos' and the Bill Colsons . . .

USE YOUR PHONE
CALL RAMON FA 5-2949

THANK YOU
FOR YOUR
CO-OPERATION
(WE DID IT
ALL FOR YOU)

FA 5-2949 — FA 5-2638
FREE DELIVERY
Ramon
So. Indian at Ramon Rd
Open Monday through Sunday
8:30 to 9:30. Sunday 9:00 to 6:00

Paul Blatz to Marry in Germany

Mrs. Val Blatz has announced the coming marriage of her son, Paul A. Blatz to Sonya Gorner of Augsburg, Germany and is at present en route to Germany with Mr. and Mrs. Louis Rothman of Milwaukee, the prospective grooms' aunt and uncle, to attend the wedding which is to take place December 12.

The bridegroom, son of the late Val Blatz, is a graduate of Palm Springs High School and received a Bachelor of Arts Degree from Creighton University, in Omaha. He was commissioned a First Lieutenant in the United States Army and served in Europe from 1958 to 1960. He is now associated with the First Wisconsin National Bank in Milwaukee.

CHRISTMAS DECORATIONS were planned for their Christmas Dinner, when Opti-Mrs. Club officials met this week. Those attending the dinner at Laurye's Steak Ranch on December 15, at 7:30 p. m., have been asked to bring a toy or a can of food for the baskets which the Club will distribute. Pictured, from left, dinner chairman, Mrs. Charles Valentino, president Mrs. Jack Baron, hostess Mrs. Morris Kozlen, and committee member Mrs. Robert Ashbaugh. Another member of the committee, Mrs. Joe Spata, is not in the picture. (Desert Sun Photo)

100 Carolers to Sing for Auxiliary

The Nellie Coffman choir of one-hundred voices, under the direction of Mr. Hugh Givens, will entertain the members of the Women's Auxiliary of the Desert Hospital at their next regular meeting at 2 o'clock on December 12, at the Nurses Residence Hall on Paseo El Mirador. The choir will sing Christmas songs and Mrs. P. A. Staley, president of the Auxiliary, urges all members and interested supporters of the Hospital to attend.

Following the program at the Nurses Residence, the choir will carol through the halls of the Desert Hospital for the entertainment of the patients.

Candlelight Musicale on Sunday

First in a series of Candlelight Musicales, featuring Count de Sessy, will be held in the Starlight Patio of El Mirador Hotel tomorrow afternoon at 4 p.m.

Featured in the program will be Count de Sessy and his violin, pianist Phila Berword, Vega Maddux, prima donna, of the Santa Monica Opera Association, and the Wynne Hammond Songsters.

Teen Angels and Teen Angel Teens will act as hostesses. Guest of honor will be Sam Groce of Cathedral City Rotary Club and proceeds from the Sunday afternoon series will go to him, to help defray expenses incurred when he was seriously burned in an explosion while repairing a car to be auctioned off at a Rotary benefit.

D.H.S. Toastmistresses Help Get More Lights

Desert Hot Springs Toastmistresses at their last meeting, heard president Betty McGeary report that she had received to pledge of every Toastmistress to personally call at least two neighbors, asking support in the community move to "Put up an extra light." Results are already noticeable, according to Enola Hulbert.

With the topic 'Our Narcotics Problem," Topicmistress Helen King started an enlightening discussion. Lillian Chang, who spoke on the subject from the angle of what is being done in China, won the cup.

Introduced by Toastmistress Betty Lukomski, new members Lillian Chang and Christine Gottlieb, each gave a "get acquainted" speech. A tie was declared and the large gold cup was not awarded at this meeting.

Corresponding secretary Mary Markell said invitations have been sent to Indio, Banning, Yucca Valley and Palm Springs Toastmistress Clubs asking their attendance at the D.H.S. Joint Toastmaster and Toastmistress Christmas Party. This will be held at the Palms restaurant on December 19, at 7 p.m.

D.H.S. Toastmistress will hold its annual Christmas party will be held earlier, on December 15 at 11:30 a.m., with Fern Norton in charge.

Box Social at Elks Lodge

A Box Social will be held at Elks Lodge on December 13, at 7:30 p.m., it was announced today by Carmelita Smith, president of Desert Does. All Desert Does and their husbands and guests were invited to attend, with each member bringing dinner for two in an attractively wrapped box, to be sold to the highest bidder.

Kay Rich is in charge of entertainment, and Gladys Metz is refreshment chairman for the affair which is a benefit for the Building Fund.

LILLIAN UDOW
STUDIO OF PIANO
Beginners and
Advanced
Phone FA 4-2184

D.H.S. Club Plans December Parties

Woman's Club of Desert Hot Springs will hold its monthly card party December 13, at 1:30 p.m. in the Adult Recreation Center. Mrs. Gilbert Halloway will act as hostess.

The Annual Christmas party will take place at the Community Center on December 20 at 12:30 p.m. Guests will partake of a potluck luncheon and exchange gifts. Elsie Arnesen will be in charge.

Ends Visit

Mrs. Ethel Cloud has returned to her home in Los Angeles after spending a week here with her daughter and son-in-law, Jeanne and Sherman Hull and family.

Lagunan Here

Mrs. J. E. Chilberg of Laguna Beach, is the houseguest of Mr. and Mrs. Joe M. Quinn at their home on Alexander Way.

Shhhh
Don't tell a soul. But give her a lovely Sweater
Fox—Mink—Jewel or Bead trimmed
Payer-renee
191 S. Palm Canyon FA 5-2412
Just So. of Bullock's

Count de Sessy
Requests the pleasure of your company at a series of his famous
CANDLELIGHT MUSICALES
(Formerly at Waldorf-Astoria Hotel, New York)
"Season's Most Fashionable Rendez-Vous"
BEGINNING SUNDAY, DECEMBER 11th at FOUR O'CLOCK
Starring:
PHYLA BEDFORD, pianist extraordinary with a heavenly voice
VEGA MADDUX, prima donna, Santa Monica Opera Assn.
Extra Added Attraction.
WYNNE HAMMOND'S Songsters singing Christmas Carols
Guest of Honor: Mr. Sam Croce, of Cathedral City Rotary Club
YOUR HOSTESSES
"The Teen Angels" and the "Teen Angel-teens"
ON THE STARLIGHT PATIO OF
Ray Ryan's
El Mirador
Hotel
Donation Benefit Angel View Crippled Children's Foundation
Informal Cocktails will be served immediately following the Musicale

SANTAH SAY
NO POO POO
DA MUUMUU

IT MIGHT BE
ME INSIDE
GET 'EM FOR
Christmas
at
Waltah Clarke's
Hawaiian Shop
136 S. PALM CANYON DR.
We Got Everything Hawaiin
For Christmas

Announcing
the
Opening
of our New
Palm Desert
Shop
at
73-753 Hiway 111
Palm Desert
With a . . .

Jeweled Cashmere Sweater
SPECIAL
only $9.95 in the Palm Desert Shop only
SWEATER GIRL SALON
Palm Springs Shop only OPEN SUNDAYS
382 N. Palm Canyon Drive Phone FA 5-6089
73-753 Hiway 111

Red Riding Boots Case for Mason

On the eve of her wedding, an alluring girl is slain and her body hidden in a car trunk. When a kindly hired man is accused of the slaying, Perry Mason undertakes the defense in "The Case of the Red Riding Boots" on "Perry Mason" Saturday, Dec. 10 (CBS Television Network, 7:30 - 8:30 p.m.).

Perry has found that more than one person was upset at Rita Conover's planned marriage to rancher Burt Farwell. His investigation discloses the link between the crime and a pair of fancy riding boots Farwell gave his 14-year-old daughter.

Raymond Burr stars as Mason. Featured as regulars are Barbara Hale as Della Street, William Hopper as Paul Drake and Ray Collins as Lt. Tragg.

Also in the cast are Ellen Willard as Ann Farwell, Shirley Ballard as Rita Conover, Frank Maxwell as Joe Dixon, Reba Waters as Kathy Jergens, Sara Seegar as Miss Pennock, Linda Leighton as Jil Farwell, John Archer as Burt Farwell, Corey Allen as Rennie Foster, Michael Harris as the deputy sheriff, H. M. Wynant as Deputy D. A. Sampson, Bill Idelson as the autopsy surgeon, Willis B. Bouchey as the judge, Richard Deacon as Wilmer Beaslee and George E. Stone as the court clerk.

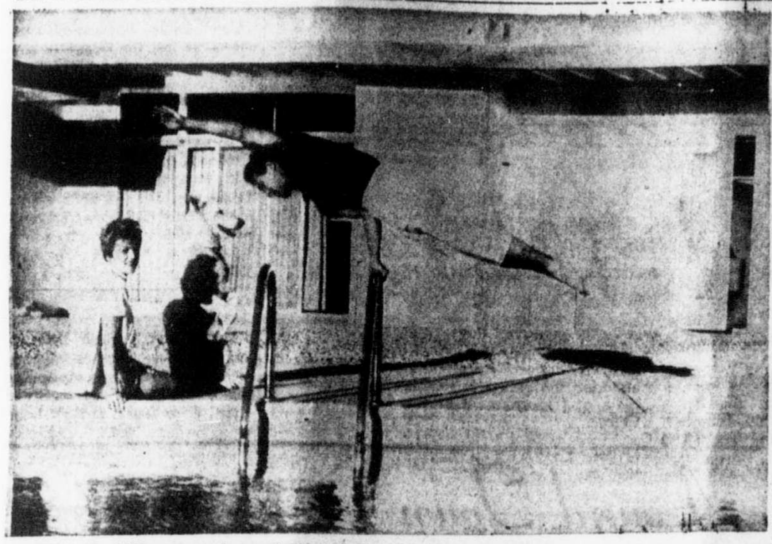

"HAPPY" IS, AND so are Mr. and Mrs. Jack LaLanne as they move into their new Palm Springs home in El Rancho Vista Estates, at 1565 Via Roberto Miguel. LaLanne, who produces television show stressing the good life through well-balanced exercise, gets a balanced view of his new poolside patio, as "Happy," the big white German shepherd, sits up to take notice with some sharp balance of his own. Mrs. LaLanne greets visitors across the sparkling pool. (Desert Sun Photo)

Call FA 5-5005

For Classifieds

Desertronics Television Co.

"Finest Quality Repair Service"

1050 No. Palm Canyon Drive -- Phone FA 4-1500

Palm Springs

tv-dial-o-logue

Copyright 1960 Universal Radio & TV Syndicate

KNXT Channel 2
KEYT Channel 3
KRCA Channel 4
KTLA Channel 5
XETV Channel 6
KABC Channel 7
KFMB Channel 8
KHJ Channel 9
KFSD Channel 10
KTTV Channel 11
KCOP Channel 13

SATURDAY Dec. 10 8:00 Reserve 4 Roy Rogers 5 8:30 Sky King 2-8 Wizard 3-4-10 Holiday 5 Rocky 7 Oral Roberts 9 Movie 11 Churches 13 9:00 C. Kgaro 2,8 Shari Lewis 3-4 Movie 7 Panola 13 9:30 Leonardo 4-10 10:00 Mag. Land 2-8 Fury 3-4-10 Movies to 4 9 10:30 M. Mouse 2	L. Ranger 3-4-10 Lalanne 11 Gunfighters 13 11:00 Sky King 2 Basketball 3-4-10 Movies 5 Rita LaRoy 11 Hispanorama 13 11:30 News 2 Movie 11 Spanish 13 12:00 Look, Listen 2 Soupy Sales 7 Movie 9 12:30 Science 2 Studio 7 7 Movie 13 1:00 Keynotes 2 Movies to 5 7 Movie 11	1:30 Football 2-8 Movie 3 Campy's Corner 4 2:00 Why Teach. 4 Defender 5 2:30 Movie 5-13 So. of Border 4 3:00 Vacation 4 G. Figueroa 13 3:30 True Story 3-4 Movie 11 3:45 Racing 13 4:00 Movie 5-9-13 Diary 3-4 Felix Cat 13 4:15 Movie 2 4:30 Shotgun 3 Bowling 4 Movie 8-11-13 5:00 Capt. Gallant 4 Stars Hr. 3	Auction 5 Golf 6-7 Movie 11 5:30 Movie 2 Sat. Prom 4 Pet Life 5 Bowling 9 6:00 L. Welk 3-7 Outlook 4 Bugs Bunny 5 This Day 8 Dan Smoot 11 Victory Sea 13 6:15 Sports 4 News 11 6:30 E. Felice 4 Movie 5 Cartoons 9 Of Trains 11 Air Power 13 7:00 Lock Up 2	Boxing 3-6-7 Playhouse 4 Deputy Dawg 11 Silent Serv. 13 7:30 Per. Mason 2-8 Bonanza (c) 4-10 Movie 9 Border Patrol 11 Code 3 13 7:45 Spare 3-6-7 8:00 Lock Up 3 Sports 5 Into Space 7 Meet McGraw 11 Dance Party 13 8:30 CBS Report 2-8 Pony Express 3 Tall Man 4-10 Movie 5 Beaver 7 J. Midnite 11	9:00 Deputy 3-4-10 Movie 9-13 Roarin 20's 7 Crime Rpt. 11 9:30 Have Gun 2-8 Future 3-4-10 Dial 999 11 10:00 Gunsmoke 2-8 Police Station 5 Roaring 20's 6 Let's Dance 7 Twn Hall Pty 11 10:30 Movie 2-4-9 Movie 5 Peter Gunn 3 Tom Duggan 13 11:00 Movie 2 Music Beat 7 News 8-13 11:15 Movie 8-13
SUNDAY Dec. 11 9:00 U.N. Act. 2-8 This Is Life 4 Adventist 5 Movie 7-8 Grd Ole Opry 11 Hispanorama 13 9:30 Camera 3 2 This is Life 4 Christophers 8 10:00 Faith 2 Chanuka 4 Buyers Guide 5 Movies to 5:30 9 10:30 Learning 2 Religious 4 LaLanne 11 Faith 13 11:00 Journal 2	Big Picture 4 Movie 5 Church 11-13 11:30 L.A. Rpt. 2 Theater 4 Issues 7 12:00 Workshop 2 Movie 4-11 770 on TV 7 Movie 11 O. Roberts 13 12:30 Auction 5 Hilites 7 Church 13 1:00 Inside 2 Big Picture 3 Football 7 Dan Smoot 11 Calvary 13 1:15 Bowl Game 5	Drama 11 1:30 Movie 2-3 Existence 4 Jr. Rose Bowl 11 Cal's Corral 13 2:00 Golf 4 3:30 Science 3 4:00 Success 3 Bridge 7 TV Digest 11 4:30 MarryMillion 3 Directions 7 Movie 11 Soc. Sec. 13 5:00 Ted Mack 2-8 Omnibus 3-4-10 Roy Rogers 5 Funnies 7 Robin Hood 13 5:30 Coll. News 2-8	Popeye 5 Rocky 7 Alex 9 Succes 13 6:00 Wizard Oz 2-8 Meet Press (c) 3-4 Invis. Man 5 Wm. Tell 7 Bowling 9 News 13 6:30 Disney 3-6-7 People Fun. 4 Polka Pty 5 Alice 11 Press, Clergy 13 7:00 Shirley Tem. 4 Movie 9 Citizen Sold. 11 Tom Duggan 13	7:30 Maverick 3-6-7 Movie 5 Bowling 11 8:00 Ed Sullivan 2-8 Nat'l Velvet 4-10 Music City 11 Movie 13 8:30 Curtain Time 3 Tab Hunter 4-10 Reserve 5 Lawman 6-7 9:00 GE Theat 2-8 Chevy Sw. 3,4,10 Bon Voyage 5 Rebel 6-7 Movie 9 Open End 11 9:30 J Benny 2-8 Crossroads 5	Islanders 6-7 Singers 13 10:00 Cand. Cam. 2-8 Untouchables 3 L. Young 4-10 Alex King 9 10:30 What's Line 2-8 Your Life 4-10 W. Churchill 7 Golf 9 11:00 News 2-8 Movie 4 Singers 5 Record Shop 13 Film 7 11:15 Movie 2 This Week 8 11:30 Movie 2-9 Glencannon 7
MONDAY Dec. 12 7:00 Kangaroo 2-8 Today 3-4-10 7:45 News 2-8 8:00 Theater 2 Playhouse 8 8:30 Cartoons 5 9:00 Dec. Bride 2-8 Do Re Mi 3-4-10 C. Archer 7 9:15 Art & Kids 11 U.N. 7 9:30 Video Vill. 2-8 P Hunch 3,4-10 Movie 5 Married Joan 7 M. Blancas 9 Jack Lalanne 11 10:00 Love Lucy 2-8 Price Rite 3-4-10 Ray Milland 7 Marquee 8 Mayfe 9 Movie 11 Church 13 10:30 Clear Hor 2-8 Concen 3-4-10 Movie 9	Sec. Journal 7 Guidepost 13 10:45 Dateline 7 What's Cookin 11 11:00 Love Life 2-8 Truth 3-4-10 Romper Room 5 Court 6-7 11:30 Tomorrow 2-8 Could B U 3,4.10 Love Bob 6-7 Record Shop 13 11:45 Guide Lite 2-8 12:00 Burns.Allen 2-8 Jan Murray 3-4-10 Cartoons 5 The Texan 6-7 B. Stulla 9 Sheriff John 11 12:30 WorldTurns 2-8 Beat Clock 3-6-7 L. Young 4-10 Recess 9 Telecourse 13 1:00 Full Circle 2-8 Dr. Malone 3-4-10 Milani 5 About Faces 6-7 The Norths 9 Topper 11	Pub. Service 13 1:30 Hse Party 2-8 These Rts 3,4.10 Movie 5-9 Margie 7 People Choice 11 Guidepost 13 2:00 Millionaire 2-8 Day in Ct. 3-6-7 Make Room 4 Paul Coates 11 Theater 13 2:30 Verdict Yrs 2-8 Reality 3-6-7 Hollywood 4 Crime Rports 11 Bill Burrud 13 3:00 Briter Day 2-8 Queen Day 3-6-7 Curtain Time 4 Movie 10 T.V. Digest 11 3:15 Sec. Storm 2-8 News 11 3:30 Edge Nite 2-8 Do U Trust 3-6-7 Cartoons 5 Susie 11 W. Webfoot 13 4:00 Amos, Andy 2	Bandstand 3-6-7 Curtain Time 4 Cartoons 5 Movie 8 Kit Carson 11 Felix Cat 13 4:15 U.N. Concert 7 4:30 Riley 2 Movie 4 Bill Hickok 11 Cartoons 13 5:00 Movie 2-9 Rescue 8 3 Popeye 5 Bandstand 7 Stooges 11 Dance Pty. 13 5:30 Capt. Gall. 3-6-7 Burns, Allen 8 6:00 Viewpoint 3 Movie 4-7-13 Bozo 5 San Diego 8 Cochise 11 6:15 Brinkley 4 News 7-8 Cal Tinney 13 6:30 News 2,3,5 Curt Massey 4 Rough Riders 7	Witness 8 Cartoons 9 Mr. Magoo 11 Passport 13 6:45 News 2,4,5,11 7:00 Dang. Robin 2 Riverboat 3 Manhunt 4 Seven Keys 5 Raiders 7 Just Men 8 Little Rasc. 9 Quick Draw 11 7 League Boots 13 7:30 Tell Truth 2 Riverboat 4-10 Youth Crt. 5 Cheyenne 6-7 This Day 8 Movie 9 Brothers 11 Ad Search 13 8:00 Pete. Glad. 2-8 Air Power 3 Lock Up 10 Dennis Day 11 Tomorrow 13 8:30 Buddy 2-8 Wells Far. 3-4-10 Panic 5	Surfside 6-7 S.F. Beat 11 With Mission 13 9:00 D. Thomas 2-8 Alcoa 3 Klondike 4-10 Medic 5 Movie 9 Music 11 Art Kassel 13 9:30 A. Griffith 2-8 Bob Hope 3-4-10 Paradise 6-7 Combat Sgt. 5 10:00 Hennessey 2-8 Union Pacific 5 News 11.13 10:15 Coates 11 10:30 FaceNation 2-8 Bowling 3-4-10 Police Station 5 Peter Gunn 7 Movie 9 Tom Duggan 13 11:00 News 2-3-4-5-7 11:15 Movie 2 Jack Parr 3-4-10 Let's Dance 7 11:30 Wallace 5 Movie 8-11
TUESDAY Dec. 13 Same as Mon to 6:30 News 2-8 Curt Massey 4 News 5 Annapolis 7 Death Valley 8 Cartoons 9 Mr. Magoo 11	Boots, Saddles 13 6:45 News 2,4,5,11 7:00 Sea Hunt 2 Jeff's Collie 3 Best of Post (c) 4 Seven Keys 5 Expedition 7 Man Hunt 8 Little Rascals 9 Huckleberry 11	World Wond'rs 13 7:30 Jim Backus 2 Stagecoach 3 Laramie 4,10 Night Crt. 5 Bugs Bunny 6-7 This Day 8 Movie 9 Rescue 8 11 Wanderlust 13 8:00 Fr. Knows 2-8	Football Hilite 5 Rifleman 6-7 Playhouse 11 Theater 13 8:30 Show o' Mo. 2-8 Hitchcock 3-4-10 Boxing 5 W. Earp 6-7 Mystery 11 Badge 714 13	9:00 Thriller 3-4-10 Stagecoach 6-7 Movie 9 Theater 13 10:00 GarryMoore 2-8 O'C'nors Oc 3-4-10 Theater 6-7 News 11-13 10:15 Paul Coate 11 Cal Tinney 13	10:30 Not for Hire 7 Tom Duggan 13 11:00 News 2,3,4,5,7,8 Movie 9 11:15 Movie 2-8 J. Paar 3-4 Let's Dance 7 11:30 Wallace 5 Movie 8-11
WEDNESDAY Same as Mon to 6. News 3-4-7 San Diego 8 Cochise 11 6:15 News 3-4-8 Cal Tinney 13 6:30 News 2,3,5 Curt Massey 4 Honeymooners 7	Cartoons 9 Pioneers 13 Mr. Magoo 11 7:00 Third Man 2 Huckleberry 3 Interpol 4 Seven Keys 5 Man, Challenge 7 Little Rascals 9 Pony Express 11 Treasure 13	7:30 Aquanauts 2-8 Dan Raven 3 Wag. Train 4-10 Rams Action 5 Hong Kong 6-7 Movie 9 Marry Million 11 Zobel 13 8:00 Wrestling 5 Phil Silvers 11 Travel 13	8:30 Wanted 2-8 Price Rite 3-4 Trackdown 11 Nelsons 6-7 Ski Show 13 9:00 Sis. Eileen 2-8 Amer. Her. 3-4-10 Hawaiian Eye 6-7 Movie 9 Cochise 11 Movie 13	9:30 Got Secret 2-8 26 Men 11 10:00 Steel Hr. 2-8 Naked City 3-6-7 26 Men 11 Peter, Mary 4 News 11-13 10:15 Coates 11 Tinney 13 10:30 Mike Ham. 4 Movie 9	Tom Duggan 13 11:00 News 2,3,4,5,7,8 Movie 9 Hiway Patrol 11 11:15 Movie 2 J. Parr 4 Let's Dance 7 11:30 M. Wallace 5 Movie 8-11 12:00 Movie 7-9
THURSDAY Dec. 15 6:30 Movie 2 News 3-5 Curt Massey 4 Rendezvous 7 Cartoons 9 Funny World 11 G. Voyage 13 6:45 News 4-5-11 7:00 Assignment 2	National Velvet 3 Death Valley 4 Seven Keys 5 Glencannon 7 Sea Hunt 8 Rascals 9 Woody 11 Holiday 13 7:30 Witness 2-8 Guestward 3-6-7	Outlaw 4-10 Jeff's Collie 5 Movie 9 R.C.M.P. 11 G. Voyage 13 8:00 Theater 3 Sid Gillman 5 Donna Reed 6-7 Divorce Crt. 11 8:30 Zane Grey 2-8	B. Master'n 3-4-10 Orient Express 5 McCoys 6-7 9:00 Angel 2-8 Bach. Fr. 3-4-10 Movie 5 Three Sons 6-7 Movie 9 Hiway Patrol 11 9:30 Ann Soth'n 2-8 Ernie Ford 3-4-10	Untouchables 6-7 Without Gun 11 10:00 Pers-Pers 2-8 Groucho 3-4-10 News 11-13 10:15 P. Coates 11 Tinney 13 10:30 J. Allyson 2-8 Your Life 3 Grand Jury 4	Take Look 7 Movie 9 Tom Duggan 13 11:00 News 2-3-4-5-7-8 Hiway Patrol 11 11:15 Movie 2 Jack Parr 3-4-10 Let's Dance 7 11:30 J. Paar 3-4 Mike Wallace 5 Movie 8-11
FRIDAY Dec. 16 6:00 News 4-13 Viewpoint 3 Bozo 5 News 7-13 U.S. Marshal 11 6:15 Brinkley 3 News 7-8 Knight. Tinney 13 6:30 News 3-5-10 Massey 4	Traffic Crt. 7 Rawhide 8 Cartoons 9 Mr. Magoo 11 Danger Zone 13 7:00 Shotgun S. 2 Dang. Robin 3 Coronado 9 4 Br. Stallion 5 Tombstone 7 Rascals 9 M Squad 11	U Asked for It 13 7:30 Rawhide 2 Sports 3 Dan Raven 4-10 Divorce Hear. 5 Funnies 7 Sneak Preview 9 Tightrope 11 Milestone 13 8:00 Harrigan 3-6-7 Movie 5	Manhunt 8 2 Faces West 11 Ole Opry 13 8:30 Route 66 2-8 Hall Fame 3-4-10 Westerner 4-10 Flintstones 6-7 U.S. Marshal 11 What Odds 13 9:00 77 Sunset 6-7 Movie 9	O.S.S. 5 Harbor Comd 11 Code 3 13 9:30 Garlund 2-8 Movie 5 Peop. Choice 11 Playhouse 13 10:00 TwiliteZone 2-8 M. Shayne 3-4 Robt. Taylor 7 10:30 EyeWitness 2-8	The Law 7 Tom Duggan 13 11:00 News 2-4-5-8-11 Movie 9 11:15 Movie 2 Jack Paar 3-4 Let's Dance 7 11:30 J. Paar 3-4 Mike Wallace 5 Movie 11

ART CARNEY, starring as a bedraggled and inebriated Santa Claus who acquires a magical bag of gifts, joins Sister Florence, played by Meg Wyllie, in caroling in "Night of the Meek," written by Rod Serling especially for the Christmas season, on "The Twilight Zone" Friday, Dec. 23 (CBS Television Network, 10-10:30 p.m., p.s.t)

Movies of the Week

(EDITOR'S NOTE: We are not responsible for last minute station changes.)

Saturday, Dec. 10
P.M.
4:00 (9) Mountain Justice
4:30 (13) The Senator Was Indiscreet
5:30 (2) Crazylegs, All American
6:30 (5) Up the River
9:00 (13) I Shot Jesse James
10:30 (2) My Girl Tisa
10:30 (5) One Million B.C.
10:30 (9) Narrow Margin

Sunday, Dec. 11
10:00 (9) A Likely Story
11:00 (5) The Lodger
P.M.
1:00 (5) Guadalcanal Diary
1:30 (2) Blockheads
6:00 (2) The Wizard of Oz
7:30 (5) Holy Matrimony
11:00 (4) Dangerous Exile
11:00 (5) Decoy
11:15 (2) Janie Gets Married

Monday, Dec. 12
A.M.
10:00 (11) Maryland
10:30 (9) Obliging Young Lady
P.M.
1:30 (5) Going Places
4:30 (4) Innocent Meeting
5:00 (2) Pillow to Post
10:30 (9) Time Without Pity
11:15 (2) The Man Between
11:30 (11) The Sun Comes Up

Tuesday, Dec. 13
P.M.
1:30 (5) Cat Women of the Moon
1:30 (9) Aggie Appleby
4:30 (4) Bal Tabarin
5:00 (2) Coroner's Creek
10:30 (9) Time Without Pity
11:15 (2) My Little Chickadee
11:30 (11) It's in the Air

Wednesday, Dec. 14
A.M.
10:00 (11) The Feminine Touch
10:30 (9) Playmates
P.M.
1:30 (5) Wolf Call
1:30 (9) Bachelor Bait
4:30 (4) Alias Mary Dow
5:00 (2) Make Your Own Bed
7:30 (9) Time Without Pity
11:15 (2) O.S.S.
11:30 (11) Little Women

Thursday, Dec. 15
A.M.
10:00 (11) The Girl from Missouri
10:30 (9) Music in Manhattan
P.M.
1:30 (5) Klondike Fury
4:30 (4) Laughing Anne
5:00 (2) My Friend Flicka
9:00 (5) Over Twenty One
10:30 (9) Time Without Pity
11:15 (2) Adventures of Sherlock Holmes
11:30 (11) Madame Curie

Friday, Dec. 16
P.M.
1:30 (5) Golden Eye
1:30 (9) Big Game
4:30 (4) Fired Wife
5:00 (2) Bohemian Girl
8:00 (5) Man Made Monster
9:00 (9) Little Women
11:15 (2) The Kansan
11:30 (11) The Man from Dakota

Plight of World's Refugees to Be Shown Saturday

The "CBS Reports" program, "Rescue — With Yul Brynner," a report on the plight of the world's 15,000,000 refugees, will be presented on the CBS Television Network Saturday, Dec. 10 (8:30-9:30 p.m.).

The program features the recent visit of the well known actor to refugees in Europe and the Middle East as a special consultant to the United Nations High Commissioner for Refugees. Brynner is narrator.

The report highlights World Refugee Year, a crash program by 69 nations for the placement of refugees.

ANXIOUS TO SELL!

Your Chance to get a BARGAIN!

1959 THAMES ENGLISH FORD PICKUP

Call FA 5-5005 Ask for "Circulation"

YOU CAN'T READ

about Ray's 10 years on the desert in National Geographic, Arizona Highways or even Playboy. But he'll be tickled to tell you about it if you'll drop in and see him at the same old quarters.

GIFTS FOR ALL

222 NORTH PALM CANYON
PALM SPRINGS

Ray's
PALM SPRINGS

JAN KING'S
Desert Diggin's

Where Were You Living and what were you doing the summer of 1906??? . . . in Sioux City, Iowa, my mother was preparing to enter Morningside College . . . out in Palm Springs, Calif., a pioneer, "Auntie Pearl" McCallum (now McManus) and her 11-year-old nephew were also thinking of education, but in a different light. They departed the McCallum ranch in search of 3 more children, in an effort to fill the quota of the 15 required children so that Palm Springs could have a school and a teacher. The famous mule team so often seen in old pictures, Judy (pink) and Maude (black) pulled the wagon, making it possible for them to arrive 3 days later at Point Happy . . . (present location of Desi Arnaz' Western Hills Hotel and in the vicinity of where the new Dupont home is being built). There, Auntie Pearl found a young engineer and his wife with 3 children who were eligible to attend P.S. school. Mission accomplished, they departed—the final night of return it was necesary to camp out; but mules Judy and Maude had other ideas — forgetting their fatigue they whinnied and wanted to break away and get back to the ranch . . . the only manner of holding them until dawn was to tie them to the tongue of the wagon. Their campsite???? the present location of Mike Romanoff's "Romanoff's on the Rocks!" . . . . . . Thanks for this precious space for our Pioneer Story as related to me by Auntie Pearl, goes to—**Waltah Clarke's Hawaiian Shops, 136 S. Palm Canyon Dr. and El Mirador Hotel; Ed McCoubrey's Plaza Motors, 290 N. Indian Avenue; the Golden Door at Escondido, California; Ramon Drug, 454 S. Indian Ave., FA 5-2949 of FA 5-2638; Jack Meiselman's Alejo Palms, 584 Farrell Dr., FA 4-4732 and Coachella Valley Savings & Loan Association, 383 S. Palm Canyon Dr., FA 4-1241.**

—o—

Hizzoner — Palm Springs' (very own) "Honorary Mayor" Bob Hope comments on his fishing this this summer . . . ". . . I'll never forget the day I caught my first tuna . . . it took me ten minutes to haul it in and five hours to squeeze it into the can"

—o—

Ray Ryan's El Mirador Hotel presents "Profile of the Week" . . . she flies through the air with the greatest of ease; she is not the gal on the flying trapeze! . . . she is internationally known as the "Sweetheart of the U. S. Air Force" . . . lived in P.S. 47 years . . . 3 grandchildren . . . 1 great-granddaughter—1 great grandson she is the only great grandmother in the world to pass the exam for multi-engine license—she is known as the Super-Sonic Great Grandmother (at 72 years old she passed physical for Super-Sonic flight) —is an Honorary Colonel in the U. S. Air Force . . . The U. S. Air Force F-100 Super Sabre still has markings on it of "Zaddie's Rocking Chair No. 4". (see answer in "Recession" elsewhere in this paper).

—o—

Coachella Valley Savings & Loan Association, coincidentally wishes "Happy Birthday" this week to two little boys who were 5 years old; live in a Meiselman built home on Jacque Road and whose parents felt Coachella offered the best home financing plan. Presents await David Mawby and Jeff Wright at 383 S. Palm Canyon Dr. Wiley.

—o—

FA 4-1241 and ask for John . . . on Palm Canyon Drive visited with Zephyr Karahadian who was finishing Xmas shopping; she feels Xmas is mainly for the kids, she's right in a way, but aren't we all kids when it comes to Xmas? She thought **Charlston's Patio Furniture and Gifts** sold only patio furniture until I told her about the original and fabulous and oh so reasonably priced selection of gifts they offer . . . and, if your purchase is too large for your car, Lynn Cromer will deliver it after school. Corner Tamarisk and Palm Canyon Drive, FA 4-2143.

—o—

Recession says: Service with a smile—in Jan King style! Desert Diggin's can do but two things for you; dig up new customers and better selections.

"Recession" is Bob Hope's Basset Hound (known for diggin') so. . . is mascot for "Desert Diggins".

GORDO

ARCHIE

POGO

MUGGS & SKEETER

ETTA KETT

MARK TRAIL

SECRET AGENT X9

JOE PALOOKA

TELEVISION IN REVIEW

Secret Minutes of TV Kiddy Show

By FRED DANZIG
United Press International

NEW YORK (UPI) — My personal secret agent has turned over to me the secret minutes of a convention attended by members of "TV Hosts of American Kiddy Shows," or "H.O.A.K.S."

Here are excerpts from the minutes of the last meeting:

THE AWARDS committee presented its achievement plaque to "Happy Charley" Krelbis, proprietor of a beloved, high - rated "Three Stooges comedy clubhouse," in a major city. In two weeks, Charley personally received 1,142 separate complaints from parents.

"I refuse to dilute the impact of broad, classic slapstick which 'The Three Stooges' have mastered by imparting to their artistry the slightest taint of apprehension," said Charley. He's an inspiration to all H.O.A.K.S.ters.

THE WAYS & Means Committee reported encouraging progress in its campaign to push up the "only" price-tag preface in commercials. "Happy Marty" Broadback achieved a monumental breakthrough with a commercial that urges kiddies to ask Mon and Dad for a toy costing "only $49.95."

The committee said it checked and found to be untrue a rumor that "Happy Danny" Knocknee had advertised a toy costing "only $98.95." As Danny remarked, "the report is premature."

THE RESEARCH and development committee reported satisfactory progress in the campaign to maintain quality status by offering our young viewers only high-priced toys. More and more H.O.A.K.S. members are refusing to peddle products costing $1 or less.

The committee also reported on a new frontier for the precious supply of antique film cartoons. Successful experiments have been conducted in merging completely different cartoons in order to create seemingly "new" episodes.

Member "Happy Bobo" Bender, for example, told how he spliced the first part of a "Popeye" cartoon with the last part of a "Betty Boop" cartoon on one of his TV shows. The next day, he blended the left-over sections. Bobo said the youngsters, having seen all the cartoons before, now are having fun trying to figure out what is going on.

IN CONNECTION with splicing, however, the committee suggested that the technique be used with discretion. Intricate splicing may require the H.O.A.K.S. member to supervise the process personally in a projection room. This would mean actually watching the cartoons, a chore that H.O.A.K.S. by-laws prohibit.

The membership committee reported that a charter member, "Captain K," has won several more awards from parent-teacher groups for his superior contributions to non - violent, educational TV fare for children. "Captain K" has consistently ignored warnings about this tendency and the H.O.A.K.S. delegates voted unanimously for his expulsion.

THE SEMINAR on mail offers was presided over by "Happy Norbert" Knockwood. Earlier this year, Norbert called upon his kiddy viewers to send in for membership cards to his "Soda-Before-Breakfast Club." He succeeded in delaying the return card mailings to the applicants for 10 months and 13 days, a new H.O.A.K.S. record.

The convention adjourned on a sad note. The legislation committee reported failure in its attempt to get Congress to pass a bill that would make it illegal for parents to look at shows run by the H.O.A.K.S. members.

THE CHANNEL SWING: Kate Smith is Ernie Ford's special guest for Ernie's Christmas show on NBC-TV, Thursday, Dec. 22 . . . ABC-TV's coverage of the "Tournament of Roses Parade" in Pasadenz, Calif., on Jan. 2 will be handled by Bob Cummings and Bess Myerson.

PLAZA THEATRE
FA 4-2535
NOW SHOWING
DORIS DAY REX HARRISON JOHN GAVIN
Midnight Lace
MYRNA LOY · RODDY McDOWALL
HERBERT MARSHALL · NATASHA PARRY · JOHN WILLIAMS
THERMIONE BADDELEY
A ROSS HUNTER-ARWIN PRODUCTION
A UNIVERSAL-INTERNATIONAL RELEASE

Village THEATRE PALM SPRINGS
NOW PLAYING
Cool NOW
Metro-Goldwyn-Mayer presents
GEORGE SANDERS
BARBARA SHELLEY
"VILLAGE OF THE DAMNED"
—Plus—
"KEY WITNESS"

Sunair DRIVE-IN THEATRE
FA 6-3111
NOW PLAYING
MARILYN MONROE
YVES MONTAND
LET'S MAKE LOVE
—Also—
the Boy Who Stole a Million
A PARAMOUNT RELEASE

El Rancho TV & Hi-Fi
Sales and Service
5 Brands to Choose From
Complete Line of Records
24-Hour Service
Phone FA 8-3502
New TV Sets as low as $179.95
71-715 Highway 111, Ranch Mirage
In Rancho Mirage Shopping Center—We Give S&H Green Stamps

DAILY CROSSWORD

ACROSS
1. Commanded
5. Mr. Ladd (poss.)
10. Way out
11. High school discussion
13. Large mammal
14. Be on intimate terms
15. ——- Lorraine
17. Army address
18. You (Old Eng.)
19. Crude metals
22. Gallium (sym.)
23. American poet
25. Close to
26. Having shoes
28. Mischievous ones
30. Friendly greeting
31. Soothing
35. Pronoun
36. Identical
37. Thus
39. Wapiti
41. Church festival
44. Head man
47. Suspend
48. Removing, as moisture
49. Celebes ox
50. Meaning
51. Mend

DOWN
1. Fasten, as rope (naut.,
2. Of the axis
3. God (Sp.)
4. Spirit lamp
5. Stick to
6. One of 13 Popes
7. Warp-yarn
8. Zola novel
9. Temporary expedient
12. Motor torpedo vessels (Brit.)
16. The moon "jumper"
20. City train
21. Slender
23. Beholdi
24. —— and ends
26. Protect
27. Nazi leader (poss.)
29. Belonging to me
32. Sun god
33. Come into view
34. Candlenut tree fiber
37. In Spain, mister
38. Wind instrument
40. Entertainer, Danny ——
42. Fish
43. Ethiopian lake
45. Clamor
46. Half ems

Yesterday's Answer

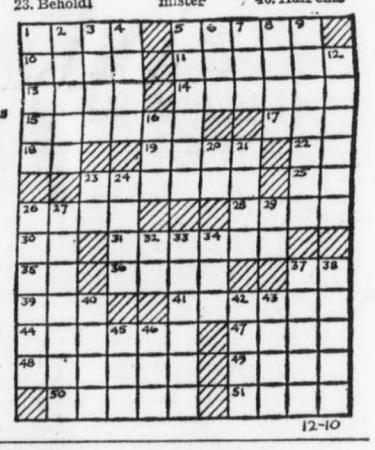

KDES - dial - 920 - 1000 Watts

The Biggest Station in the Desert . . . and Getting Bigger Every Day
National and Local News Every Half Hour

A.M.
6:00—Sign On
6:01—Frank Day Show
6:25—News
6:30—Lifeline
7:00—News
7:05—Frank Day Show
7:30—Sports News
7:35—Frank Day Show
8:00—News
8:05—Frank Day Show
8:15—Ramon Quiz Time (Sundays, 8:15-8:30, Community Church of Palm Springs)
8:30—Business News (Sundays, 8:30-9:00, Old Fashioned Revival Hour)
8:35—Frank Day Show
8:45—Stork Scoreboard
8:50—Frank Day Show
9:00—News
9:05—Frank Day Show
9:30—News Headlines
9:35—Frank Day Show
10.00—News
10:05—*See below
10:30—Bulletin Board of the Air
10.35—*See below
11.00—News (Thursdays, 11:00-11:30 a.m. "Music Passport To the World").
11:05—*See below
11:30—Desert Neighbors M-F
11:35—*See below

P.M.
12:00—News
12:10—Roy Harvey Show
12:30—Sports News
12:35—Roy Harvey Show
1:00—News
1:05—Roy Harvey Show
1:30—News Headlines
1:35—Roy Harvey Show
2:00—News
2:05—Roy Harvey Show
2:30—News Headlines
3:00—News
3:05—Roy Harvey Show
3:30—News Headlines
3:35—Howard Manor Show
4:00—News
4:10—Howard Manor Show
4:30—Sports News
4:45—Sign Off
*Mondays, Tuesdays and Thursdays —Guy Knight Show)
(Wednesdays, Fridays and Saturdays—Cliff Miller Show)

8 A.M. DAILY
First — Fast — Foremost
WORLD NEWS
Sponsored by
HOLIDAY REALTY
Palm Desert
KDES
"No Sooner Done Than Said"
Dial 920

Translator Schedule

CHANNEL 6
SATURDAY THROUGH FRIDAY
8:30 A.M. TO 1:00 A.M.

Channel 2	Channel 4
Saturday, Dec. 10	
8:30-12:00	7:00- 7:30
1:30- 4:30	8:30- 1:30
7:30-10:30	3:30- 7:00
	7:30-10:30
Sunday, Dec. 11	
8:00-10:00	5:00-11:00
5:00-11:15	

.. KCMJ

(1010) 1000 WATTS

SATURDAYS

Evening
6:00—CBS News
6:10—Dinner Concert
6:30—Sports Special
6:35—Bandstand
6:55—CBS Sports
7:00—CBS News
7:10—Mitch Miller
7:55—CBS Sports
8:00—CBS World Tonight
8:15—Frost Warnings
8:20—Bandstand
9:00—Desert Roundup
9:05—Bandstand
10:00—News Roundup
10:05—Bandstand
10:30—Vincent Lopez Orchestra
11:00—News Roundup
11:05—Bandstand
11:30—Jimmy Palmer Orchestra
11:55—News Roundup
12:00—Sign Off

SUNDAY

Morning
6:00—CBS News
6:05—Bandstand
7:00—CBS World News Roundup
7:15—Entertainment, U.S.A.
7:30—Ranchers Weather
7:35—Desert Chapel
8:00—CBS News
8:05—Bandstand
8:30—Desert News
8:35—Bandstand
9:00—CBS News
9:05—CBS Sports
9:10—Bandstand
9:30—Follow Up
9:35—Edward R. Morrow
10:00—CBS News
10:05—Voice of Prophecy
10:35—Bandstand
11:00—CBS News
11:05—CBS Sports
11:10—Bandstand
11:30—Science Beat
11:35—Bandstand

Afternoon
12:00—CBS News
12:05—CBS Sports
12:10—Desert News
12:15—Bandstand
12:30—Moscow Scene
12:35—Bandstand
12:45—Serenade
1:00—CBS News
1:10—Stork Club
1:15—Bandstand
1:30—CBS Sports
1:35—Bandstand
2:00—CBS News
2:10—Bandstand
2:30—CBS Feature
2:35—Bandstand
3:00—CBS News
3:05—CBS Sports
3:10—Desert News
3:15—Seeing Stars
3:30—News Analysis
3:35—Bandstand
4:00—CBS News
4:05—CBS Sports
4:10—Bandstand
4:30—White House Correspondent
4:35—Bandstand
5:00—CBS News
5:05—Bandstand
5:30—Headliner
5:35—Bandstand

Evening
6:00—CBS News
6:10—Johnny Dollar
6:35—Gunsmoke
7:00—CBS News
7:10—Bandstand
7:30—News Analysis
7:35—Bandstand
8:00—CBS World Tonight
8:15—Howard K. Smith
8:30—New York Philharmonic
10:30—Bandstand
11:00—News Roundup
11:05—Bandstand
11:35—News Roundup
12:00—Sign Off

.. KPAL ..

DIAL 1450 — 250 WATTS

6:00—Al Simpson Show.
9:00—News, Weather, Sports.
9:05—Al Simpson Show.
10:00—News, Weather, Sports.
10:05—Jim Ameche Show.
11:00—News, Weather, Sports.
11:05—Jim Ameche Show.

P. M.
12:00—Police Report.
12:05—Jim Ameche Show.
1:00—News, Weather, Sports.
1:05—Hap Trout Show
2:00—News, Weather, Sports.
2:05—Hap Trout Show.
3:00—News, Weather Sports.
3:05—Hap Trout Show.
4:00—News, Weather, Sports.
4:05—Al Simpson Show.
5:00—Police Report.
6:00—News, Weather, Sports.
6:05—Al Simpson Show
7:00—News, Weather, Sports.
7:05—Al Simpson Show
8:00—News, Weather, Sports.
8:05—Hap Trout Show
9:00—News, Weather, Sports.
9:05—Hap Trout Show
10:00—News, Weather, Sports.
10:05—Ace Hudkins-Hap Trout Show.
11:00—News, Weather Sports.
11:05—Ace Hudkins-Hap Trout Show.
12:00—News, Weather, Sports.
12:05—Ace Hudkins-Hap Trout Show.
1:00—News—Sign Off
All Rams, UCLA Games

Christmas Gift Boxes Fixed by Coffman's JRC

Nellie N. Coffman Junior High's Junior Red Cross is currently busy on preparation on Christmas boxes for distribution during the holiday.

Six gift boxes are ready for shipment to Riverside County General Hospital for children who will be patients there at Christmas, and another selection of gifts will be sent later to the group of aged patients there who have neither friends nor relatives to remember them.

On Thursday, Dec. 15, the Junior Red Cross group will go to Angel View Crippled Children's Clinic at Desert Hot Springs with a Christmas tree and decorations for the waiting room.

The Juniors have also ordered a "barbelle" for the Clinic, an item needed there.

Caroline Marx Home Burglarized

INDIO — Mrs. Caroline Marx, 26, of 90-882 La Paz Road in the Tamarisk Country Club area, reported to sheriff's deputies on Friday that someone had burglarized her home of approximately $1,500 in jewelry plus a camera, sometime between Nov. 26 and Wednesday.

Taken from a bedroom dresser drawer were a $550 strand of pearls; a $250 diamond clasp; a $250 pearl bracelet with gold buckle; $350 diamond studded watch, and a $100 camera.

TWO MARINES START THE task of cleaning their observation plane of snow while a small blizzard still blows around them. The unusual snow storm hit the Marine Corp's Hi-Desert Base, Twentynine Palms, Thursday, with more than two inches of snow. The Marines, 1st Lt. Floyd H. Keller, pilot, and Sgt. Ronald Lay, crew chief, are currently on maneuvers here from Camp Pendleton. (Official USMC Photo)

Pounds Away

AUSTIN, Tex. (UPI)—Mary T. Gates has lost 1,373 pounds in the last six months. The weight came off Air Force men at Bergstrom Air Force Base where she is dietician.

Jury Trial Set For DHS Man

DESERT HOT SPRINGS — Attorney Leighton Nugent reported here that Clifford R. "Bob" Davis, 24-year-old former private patrol employe here, is scheduled for a Jan. 4 jury trial in Riverside Municipal Court on charges of narcotics use.

Tip on Holly

KENT, O. (UPI)—Planting a holly to achieve your own Christmas decorations of red and green hardly will be the berries unless both male and female specimens are on hand.

ROSE PRINCESS IS COLORFUL —WITH MEASLES

PASADENA, Calif. — (UPI) — Pretty Cindy Gillette, 18, selected as princess of the Tournament of Roses, has measels.

Cindy will have to miss some of the preparade activities, but her doctor said her case was mild and she probably will be able to ride on a float Jan. 2 in the annual parade.

Just to make sure, the other seven princesses were given gamma globulin injections Thursday to save them from the ailment.

If that's not effective, they all could wind up spending the holiday in bed.

Beating the Brush

COLLEGE STATION, Tex. (UPI) — More and more farmers and ranchers in the "mesquite belt" of the Southwest are resorting to chemicals for control of pasture brush, according to G. O. Hoffman, extension range specialist, at Texas A & M College.

WANT A BARGAIN?
AND FOR A GOOD CAUSE
THE HUMANE SOCIETY SHELTER
Is having a
RUMMAGE SALE
SAT.—SUN.—MON.—Dec. 10—11—12
at the
PLAYHOUSE
Sunrise just north of Ramon
We have among other things a mahogony Dining Room Set . . . a G.E. Mobile Washer . . . a tricycle . . . a Bamboo Bar . . . Comfortable Beds . . . Excellent Clothing . . . Blankets etc.

the NEW concept in Resort Homes
Trudy Richards' Palm Springs
PARK IMPERIAL
GANNON REALTY CO.
MODEL HOME 650 VISTA CHINO
Frank Bogert, Project Mgr. Clay Irwin, Director of Sales
Furnishings by Popular Furniture

Here's Where to Dine in the Desert

Desert Air HOTEL Rancho Mirage
"THE THREE OF US" entertaining nightly except Monday
★ Dine in the Compass Room
★ Cocktails in the Luau Hut
FI 6-6137 watch for our big sign IN RANCHO MIRAGE FA 8-3101

DESERT CAFE
HOME-COOKED MEALS
Home-made Pastries and Puddings
Featuring Sour-Cream Dressing
Breakfast—Lunch—Dinner
Complete Dinner From $1.65
Closed Mondays, Highway 111, Cathedral City

MEXICAN foods Prepared by Chef Vargas
EL JACAL RESTAURANT
Cozy, Friendly South of the Border Atmosphere With Food To Take Out — Mexican and American Beer
HOURS: 11 A.M. TO 12 P.M.—WEDNESDAYS 4 TO 12
½ Mile W. of Sunair, Hwy 111 — FA 8-2829

彩虹酒家
RAINBOW ROOM
Chinese Dinners
OPEN 4:30 P.M.
Family Style . . . or a la Carte
Recommended by Duncan Hines
Also Food to Go COCKTAILS
Jimmy Gina Entertaining Nightly at the Piano Bar
Highway 111 — Cathedral City — Phone FA 8-2615
Dining Room Closed Tuesday — OPEN ALL YEAR

Outstanding Italian Food
Only 10 Minutes from Palm Springs
Spaghetti — Ravioli — Lasagna — Pizza — Food to Go
ALLEGRINI'S
72-180 Highway 111, Rancho Mirage
FI 6-6321 — Open Every Day
Complete Dinners $1.95 UP

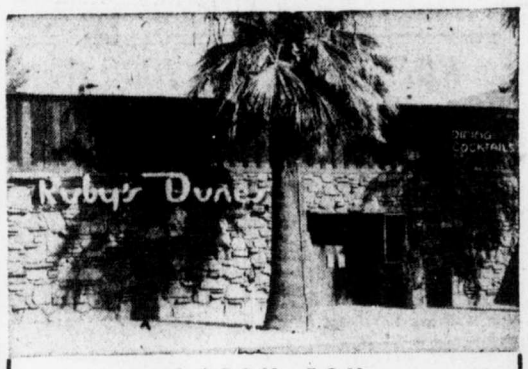

Wonder Palms Hotel
Cocktail Lounge — Dining Room
Open to the Public
Finest Cuisine—Specializing in Eastern Prime Charcoal Broiled Steaks, Chops Sea Food and Prime Ribs of Beef
70-070 Wonder Palms Road FA 8-2121
Adjoining Tamarisk Country Club

Just Try Florencio and Mary Delgado's
LAS CASUELAS MEXICAN FOOD
Mexican or American Beers
and you too will become a devotee.
ALSO DELICIOUS STEAKS, AMERICAN OR MEXICAN RANCHERO STYLE !
366 NO. PALM CANYON DRIVE PHONE FA 4-2321
HOURS 11 A.M. TO 12 P.M.
OPEN EVERY DAY — SUNDAYS INCLUDED

The La Quinta Hotel
FLAMENCO ROOM
for
LUNCHEON and DINNER

LARRY FOY
at the intimate Copper Piano Bar
238 North Palm Canyon Drive
For Reservations Phone: Lucille
FA 4-2686 · FA 4-9014

CIRONE'S BIT OF ITALY
ITALIAN FOODS
Imported & Domestic Wines
Dinners from $2.00
Open Daily from 5:00 P.M. Closed Mondays
Our Outdoor Dining Room is Heated at Night with Vita-Ray
FA 5-2537 Member Diners Club
1260 South Palm Canyon Drive

Harold Winters'
SEA HORSE RESTAURANT
Famous for
Skillfully Prepared Fresh SEAFOOD and Harold's GOURMET SPECIALTIES
Eastern STEAKS
Pan Fried CHICKEN
SPAGHETTI with special MEAT SAUCE
Home Made Individual Lemon Meringue Pies
363 No. Palm Canyon Drive
Across from the Telephone Company
OPEN 12 Noon to 2:30 p.m. & 5 to 10 p.m.
PHONE FA 4-9559

Where the STARS shine . . .
WHISPERING WATERS
Incomparable cocktails and dinner in a sophisticated intimate atmosphere, and featuring a continental cuisine.
FA 8-3131
Entertaining
BOB MARTIN and his Trio
PETE INGLEHART Progressive Jazz Pianist
WHISPERING WATERS ONE BLOCK OFF HIGHWAY 111 RANCHO MIRAGE

Lauzye's
Every Day From 11 a.m.
STEAK RANCH and HOTEL
COOLED BY REFRIGERATION
Banquet Rooms for Private Parties
PHONE FA 8-2400

Prime Ground Sirloin Steak Dinner	$1.65
Top Sirloin Steak Plate Dinner	$1.95
Crisp Fried Jumbo Shrimp	$2.25
Filet Mignon Steak Dinner	$3.75
½ Fried Chicken (Pan Fried) Dinner	$2.50
Prime Ground Sirloin Steak Plate Dinner	$1.35

REWARD for Early Diners WEEKDAYS 4:30 to 6:00 SATURDAY 4:00 to 5:30 SUNDAY 2:00 to 6:00 N.Y. Cut or Top Sirloin Steak Dinner Regular $3.75 Early Diners ONLY $2.85
SEASON SPECIAL
Weekdays 11 to 6—Saturdays 11 to 5:30
All Regular Bar Drinks 50c
Phone FA 8-2400
DICK ROSE AT THE PIANO BAR NIGHTLY

BOB HOWARD'S SPORTSMAN
Cocktail Lounge and RESTAURANT
FINEST OF FOODS AND DRINKS
Entertainment Nightly Featuring
JERI SULLIVAN AND JACK PFEIFFER
In Our Cocktail Lounge
NOW ENJOY
DICK HENSON'S RENDEZVOUS
The Finest American and Cantonese Cuisine
OPEN DAILY 10 A.M. 'TIL 2 A.M.
Corner Indian Avenue and Andreas

CHI-CHI Blue Room
FINEST FOOD IN TOWN
Open Daily from 11:30 a.m.
DELICIOUS LUNCHEONS from $1.25
Featuring
Roast Prime Rib $2.95
Complete DINNERS from $1.95
RESERVATIONS FA 4-3291 or FA 4-3292

PALM SPRINGS Biltmore GARDEN ROOM
Featuring
PRIME RIBS
STEAKS
SHISH KABOB
BROILED LOBSTER
★
BOBBY RAMOS AND HIS ORCHESTRA
FROM 8:30 p.m.
Dancing from 9:30 p.m.
— Delightful Party Facilities —
PHONE: FA 4-1221

ANGEL OFFICIALS CONFER HERE TODAY

Metz, Congdon Deadlock in Senior Open

Lead by 2 After 36 Holes

Another deadlock marked play in the United States National Seniors Open as almost 400 players entered the third round today at La Quinta, Bermuda Dunes and Eldorado Country Clubs in the fourth annual Open.

In the B game the Rams ran away from the Indian Bs 48 to 17.

Dick Metz of White Plains, N. Y., fired a second round 70 Friday at La Quinta Country Club for a two - day 36 - hole total of 143. Charles Congdon of Tacoma, Wash., carded a 71 to add to his first day's 72 to draw even with Metz.

ELDON BRIGGS, of Detroit, one of the first day's leaders, fashioned a 74 yesterday to land in a two-way tie for third with Lebron Harris, Stillwater, Okla., who carded 72.

Paul Runyon, another first day tie at 71, fell back to 77 Friday to trail by five strokes.

JOHNNY DAWSON, Palm Desert, and one of the amateurs favored to take it all, shot a 72 Friday to a four-way tie at 147.

Jimmy Demaret, playing his first senior tournament, was at 48 after two equal 74s.

Willie Goggin, two time champion of the event and defending his title won last year, was 76 yesterday for a 151 two day total.

TODAY THE FIELD goes into the third round at Eldorado, La Quinta and Bermuda and the low 80 scorers and ties will remain in the event for the final 18 of the 72 hole event tomorrow at Bermuda Dunes.

Scores of the leaders at the end of 36 holes:

—143—
Dick Metz, White Plains, N.Y. .. 73-70
Charles Congdon, Tacoma 72-71
—145—
Eldon Briggs, Detroit 71-74
Lebron Harris, Stillwater, Okla. 73-72
—146—
Jack Isaac, Langley, Va. 73-73
Phil Greenwald, Florida 74-72
Pat Markovich, Richmond, Calif. 74-72
Herman Barron, White Plains N.Y. 71-75
—147—
Al Zimmerman, Shaw Island, Washington 73-74
x-John Dawson, Palm Desert 73-72
E. Ball, Tucson, Ariz. 73-74
Joe Brown, Des Moines, Iowa 75-72
—148—
Ed Burke, Del Ray, Fla. 74-74
Jimmy Demaret, Houston 74-74
Paul Runyan, La Jolla, Calif. .. 71-77
John Gibson, Tucson, Ariz. 71-77
Clarence Doser, Vero Beach, Fla. 74-74
—149—
Jimmy Hines, Palm Springs 75-74
(OTHERS: Willie Goggin, 75-76—151; Marty Dutra, 73-77—150; Olin Dutra, 74-77—151. x—Denotes amateur.)

TALKING THINGS over at Eldorado Country Club during the annual National Seniors Open are Harry Meyerson, San Francisco, Dick Metz, White Plains, N. Y., two-day leader at 143, Joe Mozell, Millbrae, Calif., president of the Senior Open Association, John Dawson, holder of many golf titles, tourney chairman, Bill Daugherty, manager of Eldorado, Wilson Atkins, Oceanside, a director of the Seniors. (P. S. Newsphoto)

Training Camp to Be Topic

Top brass of the new Los Angeles American League club is scheduled to be here this afternoon at 2 p. m. to confer with Chamber of Commerce officials, Mayor Frank Bogert and city councilmen on bringing the Angels here for spring training in 1961.

Bob Reynolds, president of the Angels and Fred Haney, general manager, and probably others of the new club's official staff are expected.

JIMMY COOPER, manager of the Chamber, Friday telegraphed Reynolds inviting him to the meeting at 2 p.m.

"Pursuant to our telephone conversation, our mayor, City Council, Chamber of Commerce representatives will be pleased to meet with you and other team officials on Saturday, Dec. 10 at 2 p.m. to discuss Palm Springs as a training site. Meeting will be held in the Board of Directors Room, Chamber of Commerce, 190 West Amado Road, Palm Springs."

PROSPECT of bringing the new Los Angeles Angels to Palm Springs for spring training were enhanced by the appointment of Fred Haney as general manager for the new American League club.

Haney, one of baseball's top figures, who piloted the Milwaukee Braves to two pennants and a World championship as his final field managerial job, is emphatic that the new team will train in the west.

He told a news conference in Los Angeles this week that Palm Springs is being seriously considered. Other sources said that Palm Springs was the new club's first choice.

HANEY KNOWS the Palm Springs desert area and is a frequent visitor at Palm Desert. Only a few weeks ago he told newsmen of the advantages of spring training in this area, calling attention to the climatic advantages, the big reservoir of southland baseball fans to tap, the nearness of other big league teams in Arizona.

"There are four clubs, two National and two American, training in the Phoenix area," he told newsmen. "They have already told me that they are willing to tear up their present training schedules and deal us in.

"WE DEFINITELY will train in the west. And it could well be Palm Springs."

"After all, we've just received our franchise and there are so many things to be considered before we pick the training site."

Haney to Name Manager Monday

LOS ANGELES (UPI) — Los Angeles Angels general manager Fred Haney is expected to name by Monday one of four men being considered as field manager for the team.

Observers close to the scene are betting on deposed San Francisco Giant manager Bill Rigney to assume generalship of the Angels, although Bob Elliott who managed Kansas City last year was a dark horse.

Casey Stengel, who guided the New York Yankees into another World Series last season only to lose out to the Pittsburgh Pirates, virtually has been ruled out as a contender.

The fourth possible contender was Leo Durocher, but the former Dodger-Giant manager doesn't appear to be too interested.

FRED HANEY, new general manager of the Los Angeles American League Angels, is at left trying on the warm-up jacket worn by Gene Autry, the new club's board chairman, as Bob Reynolds, club president, looks on. Haney is a strong advocate of the Palm Springs desert area as a training site for a major league team and may bring his Angels here next spring. (UPI Telephoto)

Goalby Leading At Coral Gables By Stroke Today

CORAL GABLES, Fla. (UPI) — Young Bob Goalby, seeking his second victory in his third year on the tour, defied the oldsters to catch him today as he took a one-shot lead into the third round of the $20,000 Coral Gables Open golf championship.

The 29-year-old Goalby, who returned to the tour last week after being sidelined three months with a pulled muscle, fired his second straight 4-under-par 67 for a 134 total which moved him one stroke ahead of Wes Ellis of West Caldwell, N. J., and veteran Henry Williams Jr., of Fleetwood, Pa.

ANOTHER STROKE away at 136 came one more of the old heroes, muffin - faced Ted Kroll, while three others at 137 included veteran Marty Furgol and former PGA champions Jim Turnesa and Dow Finsterwald.

Slamming Sammy Snead led a half dozen who stood at 138, four shots back, after a 34-36-70. And John Barnum, the 49-year-old from Grand Rapids, Mich., who led the first round with a 65, was among those at 139, fallowing a disastrous 34-40-74 on the second leg.

SIX STROKES OFF he pace at 140 came a large delegation headed by leading money winner Arnold Palmer, who shot a 34-38-72. With him were Tommy Bolt, Chick Harbert, George Bayer and young Johnny Pott, who captured last week's West Palm Beach Open.

Goalby, who hails from Belleville, Ill., and plays out of Crystal River, Fla., was handling a hot putter as he shot his four - under-par 33-34-67. The quiet young man whose only previous win was in 1958 Greensboro Open, holed six birdies with the help of a 12-footer, a 10-footer and two putts of eight feet.

Ramona Wins Over Tribe Cagers, 45-33

Ramona High School's Rams of Riverside ran up their fourth straight win of the young basketball season Friday night when they defeated Coach Jim Workman's Palm Springs Indians 45 to 33 on the winners' court.

The Rams, playing in a higher classification circuit than the Indians, dominated last night's encounter.

THEY GRABBED a 15-18 lead in the first period and were ahead 28-16 at half time. The last half was even, each team scoring 17 points.

Tyronne Taylor, Indian forward, was high man for the game with 18 points. Dag Duran was second man for the Tribe with eight points.

It was the second loss for coach Workman's inexperienced Indians.

IN THE B GAME, the Ram youngsters held the Papoose outfit to six points in the first half, all on free throws.

The Rams have an impressive record this year, their victims in practice games so far including schools of much higher classification.

Last night's scores:

—VARSITY—
(45) Ramona Palm Springs (33)
F—(8) Lofthus ..... Taylor (18)
F—(10) Glasgow ..... Reyes (4)
C—(11) Barnicoat ..... Studebaker (2)
G—(6) Barnett ..... Walton (6)
G—(7) Major ..... Duran (8)
Scoring Subs: Ramona—Townsley (1), Carpenter (2). Palm Springs—None.

SCORE BY QUARTERS
PALM SPRINGS 8 8 8 9—33
RAMONA 15 13 9 8—45

—BEES—
(48) Ramona Palm Springs (17)
F—(9) Culver ..... Harmon (2)
F—(4) Leen ..... Morrison (6)
C—(2) Iwasko ..... Hough (2)
G—(11) Ortiz ..... Jones (1)
G—(6) Kuttler ..... Roos (3)
Scoring Subs: Ramona—Beatie (4), Reyes (2), Smith (2), Stewart (4), Masson (2), Ryan (2). Palm Springs—Erickson (2), Alexander (1).

SCORE BY QUARTERS
PALM SPRINGS 3 3 6 5—17
RAMONA 10 18 8 12—48

Paret, Thompson Even Money for Welter Crown

NEW YORK (UPI) — Aggressive Benny Kid Paret of Cuba makes his first welterweight title defense tonight in a return fight with Federico Thompson, Argentina's 'lazy' slugger who is getting his first shot at the crown.

Their 15-round bout at Madison Square Garden will be televised nationally by ABC at 10 p.m. e.s.t. —with no local blackout.

Before Paret became champion, they fought to a 12-round draw at the Garden March 25. Apparently, memories of that draw have influenced the betting, which today is at "even money."

STOCKY, RAPID-FIRE Paret, 23, won the 147-pound crown on a unanimous decision over Don Jordan of Los Angeles at Las Vegas, Nev. on May 27.

Paret got the Jordan shot on the toss of a coin with Thompson after their March draw.

Cuban Benny and rangy, explosive Thompson—who'll be 33 on Dec. 19—were originally slated for their title fight on Oct. 15; but Paret's tonsillectomy caused a postponement to tonight.

Matchmaker Teddy Brenner expects 6,000 spectators and $25,000 for the Garden's first welterweight title fight in more than nine years. Women will be admitted free to a title bout for the first time—with their 30 cents tax being paid by their escorts. The television money is $50,000. Lack of a local blackout curtails the crowd drastically.

PARET GETS 40 per cent of all net receipts, and his purse is expected to approximate $28,000.

Thompson's 20 per cent should approximate $14,000.

Slugger Federico, born in Panama but an Argentine citizen for the past nine years, is unbeaten in his last 32 bouts. They included two draws.

Thompson is a dangerous hitter, particularly with the left hook he registered 53 knockouts while winning 100 of his 116 starts.

But champion Paret, although a comparative light puncher, has plenty of stamina—and speed and ruggedness. He is particularly effective at close quarters. But he has to be careful of Thompson's long - armed bombs as he moves in, although Benny never was stopped in his 42 fights.

Start of Play by City Basketball Loop Postponed

Roy C. Grow, recreation supervisor for the city, Saturday said that the opening date of the city Basketball league, set for Tuesday, Dec. 13, had definitely been postponed because of a conflict with the banquet for high school football players scheduled for the same time.

"So many of our basketball players want to attend the banquet honoring the Indian football team that we decided to start at a later date.

"We are also contacting Twenty-nine Palms to reset the game which failed Thursday night. In addition, we have several other exhibition basketball games under plan."

Listed as entrants in the league this year are Laurye's Steak Ranch defending champions, Smoke Tree Stables, Bonnie Electric, Junior Chamber of Commerce, Mezula Masonry, and the Junior All Stars.

Date for start of the league will be announced later, Howard H. Haddock, recreation department said.

Trojans, Bruins Score Victories

LOS ANGELES (UPI) — UCLA and Southern California, victors over eastern opponents Friday night in a Sports Arena basketball doubeheader, switch foes tonight with the Trojans meeting Kansas State at 7 p.m. and the Bruins facing New York Univesity in the main event.

The Trojans smashed NYU, 86-68, Friday night with a powerful second half surge and UCLA defeated the K-State Wildcats, 83-73.

BDOOKS RIDING HOT

BALTIMORE, Md. (UPI) — Steve Brooks is riding a hot streak at Pimlico. The veteran jockey booted home 2 more winners Friday giving him nine for the last three days and a total of 34 for the meeting.

Gil McDougald Quits Baseball for Business

NEW YORK (UPI) — Gil McDougald, whose versatility as an infielder was only exceeded by his nice-guy attitude, has played his last game for the New York Yankees — or any other major Francisco announced Friday night league team.

that he was retiring from base-

The 32-year-old native of San ball "to devote more time to my family and my business."

McDougald, father of four children, is owner of a building maintenance business in New Jersey.

During his 10 years with the Yankees, McDougald appeared in eight World Series and four All-Star games, winding up his career with a .276 batting average.

He is probably the only player in history who appeared in World Series play as a regular at second base, third base and shortstop, and he was named on American League All-Star squads at all three positions.

McDougald said he notified the Yankees of his intention to retire at the end of last season but was told to "think it over."

"At the time, I didn't know if this expansion thing would go through or not," he added. "Now, with the new teams in the league, it would have meant I would be away from home more often, so I decided to chuck it."

McDougald also admitted there was a "great possibility" he was one of the 15 Yankee players who would be made available to the two new AL teams at a draft next week in Boston. The Yankee front office, of course, woudn't admit this but the new Washington and Los Angeles clubs were ready to make Gil their No. 1 pick.

Pappa's All Heads Classy Field for Derby at 'Anita

ARCADIA (UPI) — Pappa's All, winner of two $100,000 stakes for juveniles the past season, headed a list of 121 coming 3-year-olds announced today as nominees for the $100,000-added Santa Anita Derby March 4.

Last summer Pappa's All parlayed a victory in the Hollywood Juvenile championship with a win in the Arlington Futurity and then was laid up to await the opening of the Santa Anita meeting Dec. 26.

The long list of nominees included a group of eastern campaigners headed by Harbor View Farm's Roving Minstrel, winner of the famed Champagne Stakes at Aqueduct, and Garwol, winner of the Pimlico Futurity.

Lakers, Hawks to Clash at St. Louis

ST. LOUIS, Mo. (UPI) — The Los Angeles Lakers professionals basketball team tries to change its luck tonight when it meets the league-leading St. Louis Hawks.

The Lakers have lost three consecutive games.

TEE TIME

Barber Leads At Montebello With Record 61

Tommy Jacobs, representing Bermuda Dunes and defending champion in the $7,500 Montebello Open, fell behind Friday and is now 12 strokes off the pace with a 73.

Jerry Barber startled the field with a stellar round of 30-31-61, 11 under par to take the lead.

Eric Monti winner of the Southern California Open at Indian Wells last week, scored a 66, to tie for secondplace.

Zell Eaton of the Palm Springs Muny Course was 34-37-71 and Eddie Meyerson of Palm Springs Tam O'Shanter, 35-38-73.

Shadow Mountain

Wives of Senior golfers playing in the United States National Senior Open were guests Friday of Bob Pinnell, Shadow Mountain Golf Club pro.

Mrs. Paul Maston of Pebble Beach was low gross winner with 81 and Mrs. A. Krueger, Beloit, Wis., second with 85.

Low net winners were:

70—Mrs. J. M. Sawers, Sacramento.
73—Mrs. K. O. Burke, San Leandro, Mrs. Jack Heath, San Diego.
74—Mrs. Brant Caldwell, Tooele, Utah, Mrs. Jack Lynch, Kent, Wash.
75—Mrs. George Rayfield, San Bernardino, Mrs. C. R. Brown, Boynton Beach, Fla., Mrs. C. E. Covington, San Angelo, Tex., Mrs. Harry Kruse, San Francisco, Mrs. G. Engel, Whittier.

UCLA LAUDS HUSKIES

LOS ANGELES (UPI) — Five members of the University of Washington football squad today were picked on the UCLA all-opponents team for 1960.

TACKLE JOINS GIANTS

NEW YORK (UPI) — Ed Mazurek, former Xavier Ohio tackle, has joined the New York Giants for their final two games of the National Football League season.

Colts Favored by TD Over Rams

LOS ANGELES (UPI) — The Baltimore Colts, fighting to stay in the National Football League's western division championship race, were favored by a touchdown to defeat the Los Angeles Rams Sunday.

A Colt victory would keep the Baltimore club in a tie with the winner of today's San Francisco Forty Niner-Green Bay Packer game up north and still in the running for a third divisional title.

Negro Grid Title At Stake in Miami

MIAMI (UPI) — The mythical national Negro college football championship will be at stake tonight when Florida A&M University and Langston University of Langston, Okla., meet in the Orange Blossom classic at the Orange Bowl.

U.S. Davis Cuppers Lead 2-0 Over Italy

PERTH, Australia (UPI) — The United States Davis Cup tennis team moved to a 2-0 lead over Italy today when big Barry MacKay of Dayton, Ohio, rallied to defeat Nicola Pietrangeli, 8-6, 3-6, 8-10, 8-6, 13-11, in a match interrupted by darkness Friday.

The Americans need only one more victory in either the doubles or the two remaining singles matches to gain the final round against Australia. The doubles match, originally scheduled to follow the MacKay-Pietrangeli match today, was postponed until 1:30 a. m. EST Sunday.

MacKay, who was trailing two sets to one when play resumed with the fourth set tied 5-5, got off to a bad start today but rallied to overcome the veteran Italian, who wept for more than a minute after the conclusion of the drama-packed fifth set.

Pietrangeli quickly opened the margin to 6-5 in the fourth set, but the game MacKay thrilled the crowd of 2,500 by winning the next three games and even the match.

His blasting service also took toll on Pietrangeli in the fifth set after being down three games to none. MacKay's ability to come through under pressure earned him the victory in the marathon 24-game set and the match.

2 WAY MOBILE RADIO

LIVE 'N' LET LIVE

I've never seen a merchant go broke by taking a small profit but I've seen them go broke from lack of customers, I personally see that you get the most for your money. When you buy silks, woolens or cottons from me, I know that my beautiful colors will add sparkle to your face. My motto is, I will speak ill of no one; and all the good, I know of everybody. Any fool can criticize and complain, and most do. No human can ever criticize himself for anything, no matter how wrong he was. Ladies and gentlemen, when bricks are thrown from above, you and I know that the one on top will receive the most. Won't you please come in and get acquainted with "Who is this, Jacqueline." No Sunday Selling.

Looking for a Place to have Your HOLIDAY PARTY?
Private Holiday Party and Banquet facilities now Available
Can accomodate up to 200
Bar facilities—Dance floor music, entertainment
Famous cuisine by Chef Skillin of Washington, D.C.
For Information contact MR. ANTHONY AT FA 4-3287
LA PAZ HOTEL

Pools by Johnston
We have built 202 POOLS in the Palm Springs-Palm Desert Area in a year and a half!
All of the pools were sold for us by happy and satisfied owners. We have built over 1600 swimming pools in the Southern California area. Also sold by referrals. Get the best! Other offices at 3423 Ocean View, Glendale, and 17th and Tustin, Santa Ana.
CLYDE Johnston Pools OF THE DESERT
FI 6-8852 73-302 HIGHWAY 111 PALM DESERT

THE CIVIL WAR—HOW IT STARTED

The Situation at Fort Sumter - - - Very Grave

By MERTON T. AKERS
United Press International

The firebrands and the few cool heads of seething South Carolina already had been summoned to vote on secession when, on Nov. 21, 1860, a middle-sized Regular Army major of artillery, his dark hair shot with gray, arrived at Ft. Moultrie and took command of the U.S. defenses for Charleston.

Even as he hand - counted his garrison force of 46 men and six officers — he did, indeed, have a surgeon and a chaplain and a brass band of 13 in addition—Charleston itself was stoked to the point of spontaneous combustion.

MILITARY COMPANIES, old and new, drilled every night on the cobbled streets. Hoop - skirted ladies forewent teas to sew uniforms and flags. Slave owners counted their chattels against the time when they would be needed to dig trenches and throw up earthworks.

These sights, ahich Maj. Robert Anderson saw when he left the steam cars from Washington, must have been disheartening to the 55 - year - old Mexican War veteran, a renowned artillery instructor at the Army academy at West Point.

While the forces of secession were mustering, Anderson, if the day was clear, could see his whole command — such as it was — from Charleston's Battery. This command was: one fort, equipped with guns but held only by a caretaker; one manned fort (six officers, 77 men, a surgeon and a chaplain), vulnerable and rundown; one unfinished fort, and one in ruins.

IF HE SUSPECTED, as many did, that his appointment had been due to the fact that he was a Kentuckian and married to a Georgia-born wife he had left in the North because of illness, he showed no evidence of it, then or ever. His loyalty to the Union would prove unquestionable.

Anderson had been told by Secretary of War John B. Floyd that he must hold these forts. Floyd was a Virginian. Also, Floyd was trying to sell 10,000 obsolete muskets to South Carolina. But, even so, Anderson may have left the secretary's office with the impression that he would be reinforced.

LT. GEN. WINFIELD Scott, commander-in-chief of the Army, had been bypassed in issuance of Anderson's orders. When Anderson called on the old general in New York before he saw Floyd, Scott was gracious as he always was but told Anderson that any instructions must come from Floyd. Scott had maintained his offices in New York since he had quarrelled with President Franklin Pierce years before.

So the fuse already had been inserted into the powder keg when Anderson arrived on the scene. When it would be set off was anybody's guess.

Capt. Abner Doubleday, second in command of the defenses, thought it would be soon. He was thinking of sending his family north.

NEAREST TO CHARLESTON in Anderson's command was Castle Pickney, about three-quarters of a mile east of the docks on an island called Shute's Folly. It was equipped with heavy guns. Ordnance Sergeant Skillen, his wife and 15-year-old daughter, Kate, were the only inhabitants. Skillen's duty was to oil the guns.

Ft. Moultrie, Anderson's headquarters and the only manned work around the harbor, was on Sullivan's Island about four miles across the bay from the city. It was like a homecoming for the major. Early in his Army career he had served a tour of duty there in the days when Moultrie was known as the "country club" of the Army.

On the west bank of the harbor was Ft. Johnson, another Revolutionary work, which had been abandoned and had fallen into ruin.

But there in the center of the channel, like a cork bottling up Charleston, lay unfinished Fort Sumter. Started in 1839, Sumter was built on a man-made island of granite, the "leavings" of New England quarries, a job that consumer 10 years and $500,000. It was a formidable pile. Its plans called for a garrison of 650 men and 146 guns.

But this masonry shell had neither men nor mounted guns.

STRANGELY, SOME time before Anderson was assigned to the command, there had been a sudden renewal of interest by Secretary Floyd in the condition of the forts, new appropriations became available and $230,000 was allocated to put the works into good condition, $80,000 to finish Sumter and the rest for Moultrie. Northerners watched this move with some suspicion. Was the Virginian-secretary of war building up the forts so South Carolina would be able to seize a ready-made defense?

Capt. John Gray Foster of the U.S. Army Engineers, 37, West Ponter, six feet tall and bearded, was assigned to the job. Fresh from similar work in Maryland he pitched in with civilian construction crews from Charleston and Baltimore. He had started in mid-September at Moultrie and was well along when Anderson arrived.

OVER THE YEARS a summer resort had grown up on Sullivan's Island and by 1860 nearly surrounded Moultrie. Charlestonians spent the hot summer months in the sea breezes and some lived there the year around. Many of the houses looked down on the fort, making ideal perches for sharpshooters to pick off the garrison.

Drifting sand had piled against the brick bastions until Capt. Doubleday wrote that a herd of cows could have invaded the fort merely by strolling up the sand dunes. One of Anderson's first orders was to shovel away the sand. Doubleday suggested burning the houses above but Anderson demurred.

FOSTER'S BUILDING activities aroused Charlestonians. They set patrols by land and sea to keep his work under surveillance. Wearing the blue cockades of secession, they strolled about Moultrie watching the progress. Officers of the mushrooming military companies visited the work and made notes. More than one remarked how generous it was of the government to repair the forts before they took over. Even Anderson, normally a close-mouthed man, remarked that the secessionists seemed bent on taking the fort.

Anderson inspected Castle Pickney. Here was a fort he could defend. Its guns dominated the city. Then he looked over Sumter.

AFTER THAT HE reported to Washington in terms that would put Floyd on notice.

He recommended:-

Garrison Castle Pickney immediately to help defend Moultrie which was wide open to attack.

Complete Sumter — the key to the situation—and garrison it.

Sizable reinforcement must be sent and soon.

Five other times before the war started Anderson would request reinforcements. He never got them.

(Next week — The wheels of secession begin turning in five states.)

PRESIDENT-ELECT John Kennedy looks on as his wife, Jacqueline, holds John F. Kennedy, Jr., following the infant's christening in Georgetown Hospital Chapel. Only relatives and a few close friends were invited to attend the ceremony. (UPI Telephoto)

LITERARY CONFERENCE at the Desert Ho Sunday featured children's stories and fairy tales as William Christian Andersen, left, and his wife, seated on chair arm, received a review in moppet literature from Mrs. Robert Lippert, on floor, as Lippert and Mr. and Mrs. Heiner Grimm, right, listened. Andersen, a native son California banker, is direct descendent of famed Danish story teller Hans Christian Andersen. Grimm, German born Palm Desert artist, is direct descendent of the team of Jacob and Wilhelm Grimm, German philologists and fairy tale authors of the past century. Lippert is motion picture executive, owner of Desert Ho. (Desert Sun Photo).

"INDUSTRIAL AVIATION" was the topic of a talk by George Cote before Palm Desert Rotary members and guests. From left are John Noyes, manager of Desert Air Park; Cote, assistant to the president of Norman Larson Company; Robert Sturgeon, Rotary program committee and Phil Franklin, chairman of the day. (Desert Sun Photo.)

Out of Season

NEW YORK (UPI) — A strawberry dessert in midwinter is a cinch when you serve strawberry cream. Dissolve one 3-ounce package of lemon-flavored gelatin in 1 cup of hot water. Chill until slightly thickened. Combine with one 10-ounce package of frozen sliced strawberries and ¾ cup of heavy cream, in an electric blender and blend until well mixed. Pour into a serving dish and chill until firm. Whip ¼ cup of heavy cream until stiff and use as garnish.

Strawberry Tip

BISMARCK, N. D. (UPI) — When the ground is frozen this fall, cover your strawberries with a four-inch layer of clean straw or hay, say horticulturists here.

They suggest leaving the mulch cover on the berries until growth starts. They also suggest leaving part of the mulch remaining between rows to help keep down weeds and to conserve moisture.

LEGAL NOTICE

No. 671
F-407
NOTICE OF TRUSTEE'S SALE
On January 12, 1961 at 2:00 O'clock P.M. Main entrance of the Riverside County Court House in the City of Riverside, California, THE YEAMAN'S COMPANY, a corporation, as Trustee under the Deed of Trust made by BEVERLY-OAKHURST APARTMENTS, a Corporation and recorded April 17, 1957, in Book 2073, Page 422 of Official Records of Riverside County, California, given to secure an indebtedness in favor of Standard Federal Savings and Loan Association now owned and held by California Federal Savings and Loan Association, formerly Standard Federal Savings and Loan Association by reason of the breach of certain obligations secured thereby, notice of which was recorded August 30, 1960, in Book 2758, Page 181 of said Official Records, will sell at public auction to the highest bidder for cash, payable in lawful money of the United States at which time of sale, without warranty as to title, possession or encumbrances, the interest conveyed to and now held by said Trustee under said Deed of Trust, in and to the following described property, to wit: Lot 38 of Ramon-Rise Estates, as shown by map on file in Book 32, Page 10 of Maps, Riverside County Records, for the purpose of paying obligations secured by said Deed including fees, charges and expenses of the Trustee, advances, if any, under the terms of said Deed, interest thereon and $12,592.37 in unpaid principal of the note secured by said Deed, with interest thereon from April 20, 1960, as in said note and by law provided.
Dated November 30, 1960
THE YEAMANS COMPANY, Trustee
By Richard K. Yeamans
500YC-2/60
Published: Dec. 10, 17, 24, 1960

No. 669
CASE NO. 5.243
December 7, 1960
NOTICE OF PUBLIC HEARING
Office of the
CITY PLANNING COMMISSION
NOTICE IS HEREBY GIVEN that the Planning Commission of the City of Palm Springs, California, will hold a public hearing on Wednesday, December 21, 1960, at 2:50 P.M., in the City Council Chambers, 3200 McCallum Way, in the City of Palm Springs, County of Riverside, State of California.
The purpose of this hearing is to consider the application of Charles A. Reagan for a Conditional Use Permit to construct a 49 bed general hospital in a G-R (Guest Ranch District), described as a portion of the NW¼ of SW¼ of Section 36, T3S, R4E, S.B.B. & M., and commencing approximately 1200 feet north of the south section along Sunrise Way.
Notice of this hearing is being sent to all property owners of record within 400 feet of subject property, and an opportunity will be given at said hearing for all interested persons and the general public to be heard.
CITY PLANNING COMMISSION
Jack Bear Paw
Acting Planning Director
RJS:mb
Published December 10, 1960

LEGAL NOTICE

No. 665
IN THE SUPERIOR COURT OF THE STATE OF CALIFORNIA IN AND FOR THE COUNTY OF RIVERSIDE.
INDIO NO. 729
NOTICE OF PRIVATE SALE OF REAL PROPERTY
In The Matter of the Estate of AMANDA JOSEPHINE WILLEY, aka AMANDA J. WILLEY, aka JOSEPHINE WILLEY, Deceased.
Notice is hereby given that the undersigned, as administratrix-with-will-annexed of the estate of AMANDA JOSEPHINE WILLEY, aka AMANDA J. WILLEY, aka JOSEPHINE WILLEY, will sell at private sale to the highest and best bidder upon the terms and conditions hereinafter mentioned and subject to confirmation by said Superior Court, on the 14th day of December, 1960, at 10:00 o'clock A.M., or thereafter within the time allowed by law, all right, title, interest and estate of said AMANDA JOSEPHINE WILLEY, aka AMANDA J. WILLEY, aka JOSEPHINE WILLEY, deceased, at the time of her death and all right, title and interest that said estate has acquired, by operation of law, or otherwise, other than or in addition to that of said AMANDA JOSEPHINE WILLEY, aka AMANDA J. WILLEY, aka JOSEPHINE WILLEY at the time of her death, in and to the real property described as follows:
Located in the County of Riverside, State of California, described as Lot 6 of Ramon Palms No. 2, as per map recorded in Book 24, page 25 of Maps, Records of Riverside County, California.
Bids or offers are invited for said property and must be in writing and may be filed with the Clerk of said Superior Court or delivered to said Frances Upchurch personally, at any time after first publication of this notice and before making said sale.
Said sale will be made upon the following terms: Cash.
Dated: November 22, 1960.
FRANCES UPCHURCH
Administratrix with will annexed of the estate of Amanda Josephine Willey, aka. Amanda J. Willey, aka Josephine Willey.
FRANCES UPCHURCH
571 N. Sunrise Way
Palm Springs, California
Telephone: FA 5-5273
Administratrix with Will Annexed.
In pro per
Published: Nov. 26, Dec. 3, 10, 1960.

No. 668
CASE NO. 5.242
December 7, 1960
NOTICE OF PUBLIC HEARING
Office of the
CITY PLANNING COMMISSION
NOTICE IS HEREBY GIVEN that the Planning Commission of the City of Palm Springs, California, will hold a public hearing on Wednesday, December 21, 1960, 2:40 P.M., in the City Council Chambers, 3200 McCallum Way, in the City of Palm Springs, County of Riverside, State of California.
The purpose of this hearing is to consider the application of Charles A. Reagan for a Conditional Use Permit to construct a hotel with accessory uses in a G-R (Guest Ranch District), described as a portion of the W½ of SW¼ of Section 35, T3S, R4E, S.B.B. & M., and commencing 150 feet north of the south section line of Section 36, T3S, R4E, S.B.B. & M.
Notice of this hearing is being sent to all property owners of record within 400 feet of subject property, and an opportunity will be given at said hearing for all interested persons and the general public to be heard.
CITY PLANNING COMMISSION
Jack Bear Paw
Acting Planning Director
RJS:mb
Published December 10, 1960

No 667
Case No. 5.241, December 7, 1960
Office of the CITY PLANNING COMMISSION
NOTICE OF PUBLIC HEARING Amendment to City Zoning Law, Division 9, Palm Springs Ordinance Code.
NOTICE IS HEREBY GIVEN that the Planning Commission of the City of Palm Springs, California, will hold a Public Hearing on Wednesday, December 21, 1960 at 2 P.M., in the City Council Chambers, 3200 McCallum Way, in the City of Palm Springs, County of Riverside, State of California.
The purpose of this Hearing is to consider the change of zone for certain blocks in Section 14, T4S, R4E, SBB&M., as shown on the records of the Bureau of Indian Affairs. A change of zone will require amendment of Division 9 of the Palm Springs Ordinance Code.

Block No.	Present Zoning	Proposed Zoning
7	R-3 and T	R-3
8	T	R-3
19	C-1b and R-2	R-3
20	C-1b and R-2	R-3
36, 37, 38, 39 40	R-2	G-R
41, 42	R-2	G-R
51, 54	R-2 and R-3	R-2 (W½)
59, 62, 63, 66	R-2 and R-3	R-2 (W½)
56, 57, 58	R-2	R-2 and G-R
69	R-2	R-1a
80	R-2	R-2 (W½) R-1 (E½)
84, 85, 86	R-2	R-1a
87,	R-2 and T	R-2
89, 90, 91, 92, 95, 96	R-2	R-1a
88	R-2 and T	R-1a
97	R-2 and T	R-1a
98	T	R-2
94, 106	R-2 and R-1a	R-1a
107	R-2 and T	R-1a
109	R-1a and T	R-2
110	T	R-2
111	R-2 and T	R-3
112, 113, 114	T and C-1b	T to R-3 C-1b — no change
115	C-1b and R-1a	R-1a to R-3 c-1b — no change
116	C-1b and R-1a	R-1a to R-3 C-1b — no change
117, 118, 119	C-1b and R-2	R-2 to R-3 C-1b — no change
120, 121	R-1a	R-2
122	R-1a and R-2	G-R
123, 124, 125, 126	R-2	R-2 and G-R
208, 209	R-1a and R-2	All R-2
217, 218, 219, 220		
221, 222, 223	R-1a	R-2 (S½) R-1a (N½)
224	R-1a, and R-2	All R-2
225	C-1b, R-1a, R-2	R-1a & R-2 to R-3 C-1b — no change
226, 227, 228, 229 230, 231, 232	C-1b and R-1a	R-1a to R-3 C-1b — no change (S)
233, 234, 235, 236 237, 238, 239	C-1b and R-1a	R-1a to R-3 C-1b — no change (N)
240	C-1b, R-2, R-1a	R-1a & R-2 to R-3 C-1b — no change (N)
241	R-1a and R-2	All R-2
242, 243, 244, 245, 246, 247, 248	R-1a	R-2 (N½) G-R (S½)
249	R-2 and R-1a	All G-R
252, 250, 251, 253, 254, 255	R-1a	G-R
256	R-1a and R-2	All R-2

Notice of this Hearing is being sent to all property owners in Section 14, T4S, R4E, SBB&M., and to all property owners within 400 feet of the herein above described properties. An opportunity will be given at said Hearing for all interested persons and the general public to be heard. The aforementioned proposed zone changes are being initiated by the Planning Commission.
CITY PLANNING COMMISSION
JACK BEAR PAW
Acting Planning Director
Published December 10, 1960.

LEGAL NOTICE

No. 670
CASE NO. 5.244
December 7, 1960
NOTICE OF PUBLIC HEARING
Office of the
CITY PLANNING COMMISSION
NOTICE IS HEREBY GIVEN that the Planning Commission of the City of Palm Springs, California, will hold a public hearing on Wednesday, December 21, 1960, at 3:00 P.M., in the City Council Chambers, 3200 McCallum Way, in the City of Palm Springs, County of Riverside, State of California.
The purpose of this hearing is to consider the application of J. George Wright for a Conditional Use Permit to construct a cooperative housing development on that property described as the E½ of NE¼ of SE¼ of Section 2, T4S, R4E, S.B.B. & M., situated on the west side of Sunrise Way between Racquet Club Road and Via Esquela.
Notice of this hearing is being sent to all property owners of record within 400 feet of subject property, and an opportunity will be given at said hearing for all interested persons and the general public to be heard.
CITY PLANNING COMMISSION
Jack Bear Paw
Acting Planning Director
RJS:mb
Published December 10, 1960
RJS:mb

Too Late To Classify!

LIVE LIKE A GUEST!
Large Comfortable rooms, pool. PBX. Reasonable FA 4-1542

1½-TON refrigerated air conditioner. Sacrifice, half cost, $150. FA 5-6633.

ROOMS, PRIVATE bath, entrance refrigerator. $15 week. Kitchenette apartment, $20. FA 5-6087.

BUSINESS COUPLE want 2-bedroom unfurnished house, year around. No children, no pets, FA 5-6300.

EMPLOYED LADY to share my lovely poolside apartment. Private patio, reasonable. FA 5-5868

Classified ... Ads ...

The Desert Sun
BOX 190, PALM SPRINGS, CALIF.
PHONE FA 5-5005
Published daily except Sunday and the following holidays: New Years, Thanksgiving and Christmas.

— RATES —
(NO ABBREVIATIONS)
Minimum Ad — 3 Lines
Count 34 Letters and Spaces to a Line

	One Time	Three Times	Six Times
3 Lines	$1.95	$4.23	$6.45
4 Lines	2.60	5.64	8.64
5 Lines	3.25	7.05	10.80
6 Lines	3.90	8.46	12.96
7 Lines	4.55	9.87	15.12
8 Lines	5.20	11.28	17.28
9 Lines	5.85	12.69	19.44
10 Lines	6.50	14.10	21.60

The Desert Sun reserves the right to edit and classify all copy.

DISCOUNT at 10c per line allowable on above for cash. (Example: 5 lines 4 times equals 20 lines — $2.00 discount.)

All advertising copy is accepted subject to the approval or rejection of the publisher.

Cash refunds held 30 days.

"Situations Wanted," "Personals," "Transportation" (other than local), and "Lost and Found" must be paid in advance.

This newspaper cannot be responsible for more than one incorrect insertion. Please notify us promptly of any error in your ad.

Ads ordered for more than one time must run in consecutive issues to earn above rates, otherwise single insertion rate will be charged for each time run.

Deadlines — for new copy or cancellations: 11:00 a.m. previous to day of publication. Transient, non-commercial advertising will be accepted to 4:30 p.m. daily and 12:30 p.m. Saturdays under "Too late to Classify." Phone room and counter open 8:30 a.m. to 5:30 p.m. daily; 8:30 a.m. to 12:30 p.m. Saturdays. office closed Sundays.

Address all communications to: The Desert Sun, P. O. Box 190, Palm Springs.

Christmas Gift Suggestions 3

BARGAINS! Especially priced for Christmas. Small electric organ, baritone saxaphone, deluxe trumpet. Cash or terms. Verna Murphy Studio. FA 9-5646.

TINY Silver Miniature Poodle. Male. 8 weeks. long line of Champions. A rare beauty, a show dog. FA 4-4464. Call 10 to 5.

WURLITZER SPINET PIANO
Padded with Blond Leather
$350 Cash — FA 4-2591

AKC — Poodle puppies to fill your Christmas stocking with love.
877 Chia Road

Lost and Found 10

LOST: Grey and white angora kitten. 6 months old, male.
REWARD — FA 5-2451

LOST: 1 male German Shepherd. Between 1000 Palms and Desert Hot Springs. FA 5-5400.

Personals 12

FREE
5 LBS SUGAR AT ALL 3
Mag Gas Stations
WITH PURCHASE OF
7 GALLONS OR MORE OF GASOLINE
GOOD FROM DEC. 9 THRU 15
400 SO. INDIAN
68-830 BROADWAY
CATHEDRAL CITY
Across LAURYES STEAK RANCH
HIWAY 111

CUT down office expense by renting your extra space with a dependable Desert Sun Classified Ad. Call FA 5-5005.

Personals 12

AMERICANS GETTING AROUND MORE

PRINTER'S Ink magazine reports that American tourism will hit a record level this year. It's estimated that U. S. travelers will spend 10 per cent more on foreign travel in 1960.

AMERICANS are busy people, and are always looking for something. When you want to convert your no longer used household items — cameras, sports gear, furniture — into quick cash sell them fast with a daily Desert Sun Classified Ad. Call FA 5-5005 today to place your ad.

Money to Loan
Cameras, Guns, Tools, Radios Watches, Diamonds, Jewelry, Etc.
DESERT LOAN & JEWELERS
82-857 Miles, Indio DI 7-5135

Alcoholics Anonymous
Call FA 5-2701 until 9 p.m
P. O Box 903, Palm Springs

MEMBERSHIP in Indian Wells Country Club. Leaving Valley, will sacrifice. Owner FA 5-6013.

Professional Services 13

COSTUMES BY TANYA
Rent or Made to Order
546 Grove, Cathedral City FA 8-2297

SWEDISH MASSAGE BY HILDEGARD
FA 4-4017—If no answer FA 4-1557

Announcements 14

BOOKS! BOOKS! BOOKS!
DESERT BOOK SHOP
150 E. TAHQUITZ FA 5-5208

Services Misc. 15

J. M. Connell Co.
HEATING AND AIR CONDITIONING SYSTEMS
SALES AND SERVICE
4109 E. Palm Canyon FA 8-2148

SALES and SERVICE on HOOVER VACUUM CLEANERS
REGINA ELECTRIC BROOM
Also Rebuilt and Used Electrolux
Life-Shade Aluminum Awnings
PAVNY'S — 999 S. Palm Canyon

Mimeographing
BUSINESS cards, announcements, rubber stamps. VONA GOFF.
67-570 Carey Road, Ph. FA 8-2483

Sandy's Refrigeration
Commercial — Domestic
Gaskets Replaced—24 Hr. Service
Parts For All Makes — FA 4-1557

LICENSED plumbing, coolers serviced, water heaters installed. Stoppages cleaned electrically, 24 hr. service. Ralph, FA 5-6373.

GENERAL Building Contractor. Additions, remodeling, etc. Hourly or contract rates.
BERRY — FA 4-2146

PAINTING, first class work. Reasonable. Inside and out, 25 years experience. After 5:30 p.m. call FA 8-1609.

AVERAGE 5-room house stucco painted. $79 labor and material. Vinol Latex $95. State Licensed
PAUL J. DAVIS FA 4-1557

CARPENTRY
The Finest and Guaranteed
FA 8-1060

SLIPCOVERS
MADE TO ORDER
584 2nd, Cathedral City, FA 8-2390

EXPERT ALTERATIONS
501 Calle Abronia
FA 4-3744

TYPING, letters, manuscripts, specifications, lowest rates. At the Galleries, 400 N. Palm Canyon.

ALTERATIONS — ADDITIONS
CHARLES H. FORD
General Contractor — FA 5-6654

EXPERT PAINTER
INTERIOR — EXTERIOR
LOCAL REFERENCES, FA 4-9005

MURALS PAINTED
YOUR HOME, ETC.
FA 5-1162 after 6 p.m.

Schools & Instruction 16

REAL ESTATE COLLEGE
HELEN T. REED
FI 6-8225 FI 6-8208

Air Conditioning, Heating 17

BREESE REFRIGERATION
FA 4-4014
FURNACE SERVICE
24 HOURS — 7 DAYS

Palm Springs Air Conditioning Co.
FA 5-7309

Situations Wanted 25

THOROUGHLY experienced apartment manager desires employment. Husband part time. Mrs. G. Davis. 67-500 Hiway 111, Palm Springs.

GIRL Friday will address Christmas cards $1.50 per 100 in my home. Also typing and manuscript work. FA 8-2364.

REFINED middle aged widow, excellent driver. Companion, light duties or what have you? Desert Sun Box 190, File C-48.

Sell Your 'Don't Wants' With Classified Ads

Situations Wanted 25

INTELLIGENT single Continental young man who speaks, writes reads 5 languages, requests position as private secretary. Willing to travel. References. P.O. Box 751.

CARETAKER, completely maintain your desert home, inside and out year around. Sober, responsible and highly recommended. Resident 5 years. FA 4-2959 before 8:30 a.m. or after 6:30 p.m.

EXPERT Chef. Continental and American cuisine. 45 years experience. Small exclusive clubs, resort, hotel or dude ranch preferred. P. O. Box 402, Desert Hot Springs.

LABOR Pool—FA 4-9006. Chef, relief cook, waiters, food checkers, steward, pantry, chauffeur, home catering, seamstress, baby sitting.

REGISTERED nurse wishes to care for patient days or eve nings in patients home, starting Jan. 1, 1961. Write Box 13489, Phoenix, Ariz.

PART time maintenance and repair work. Experienced. Local reference. FA 9-4322.

PAINTING, trees removed or trimmed. Lawns put in. Reasonable. Call FA9-5216 eves.

RELIABLE woman desires general office, typing, billing, PBX. FA 8-1627

DAY work—male or female, own transportation. Also ironing. References. Call FA 4-4360 after 6.

WOMAN Chef—Hungarian, American, Jewish style cooking. Also 2nd cook, man. Call FA 4-2819.

Expert Ironing Done in My Home
$1.25 Hour — References
FA 4-4983—557 Calle Palo Fierro

LIGHT housework and companion to elderly lady, drive, references Call 365-5402 Yucca Valley.

CAPABLE retail store manager with industrial engineering background. FI 6-6306.

LICENSED nurse wishes private duty nursing. Live out.
FA 4-2966

Child Care and Day Nurseries 26

PALM SPRINGS
PLAY SCHOOL
FOR children 2-6 years. By hour, day, week, month, overnight.
Accredited Kindergarten
Transportation Available
1547 N. Palm Canyon FA 5-5627

WANTED — Babysitting by mature woman. Over weekends or anytime. Experienced, own car. FA 8-1457

LICENSED DAY NURSERY
7 DAYS WEEK
CALL FA 8-1406

BABYSITTING
Your Home — Evenings
Own Transportation — FA 4-4085

BABYSITTING — Evenings, your home. Own transportation.
FA 4-3829

Help Wanted 27

BECAUSE of expanding good business we need several ambitious men to join our staff. We are the largest, most experienced general Real Estate organization on the desert. You can either work from our offices in Palm Springs or Rancho Mirage. Drop in and talk with Mr. Graham Dexter our Exec. Mgr. and start enjoying top earnings.
MIKE JEKYLL ASSOCIATES
457 N. Palm Canyon FA 5-2734

PALM SPRINGS
EMPLOYMENT AGENCY
PBX - Receptionist $275
Laundress ..... to start—$1 hr.
Cook-housekeeper ..... R&B $250
Saleslady ..... $1.50 Hr.
Cooks - Housekeepers $200
Maids ..... $1.25 Hr.
RUTH ANDERSON
135 E. Andreas FA 4-3178

COSMETICS

EXPERIENCED with top lines—cosmetics, handbags, costume jewelry. Excellent opportunity for qualified salesperson.
Milton F. Kreis
101 S. PALM CANYON
APPLY MR. HOOK

REAL ESTATE salesman to sell Palm Springs Land Subdivision —High Commission — Complete floor time, downtown office. Inquire 547 Fairfax Ave. L.A. or Sat. and Sun. 315 N. Palm Canyon.

LIVE office wants experienced Real Estate Salesman or Broker. Must know Palm Springs area. Wonderful location, full cooperation. S. Franks, Inc., 279 N. Palm Canyon. FA 5-5055.

REAL Estate Broker or salesman Head own department, acreage or homes and lots. Best offer in town for the best man in town. See Bill Osborn, 102 N. Palm Canyon Drive.

LADIES earn with AVON. For information write Box 608, Beaumont, California, or FA 4-1557.

DENTAL ASSISTANT experienced. State qualifications. Desert Sun Box 190 File C44

HOMEMAKER under 55 for 3 children ages 9, 12, 13. Room, board and salary, white. FA 4-2508.

Lots & Acreage 33

AL ZISKIN
REAL ESTATE INVESTMENT BROKERS
17 YEARS IN THE COACHELLA VALLEY
Specializing in
Acreage and Ranches
$550 per Acre
40 or 80 ACRES—South of Indio. Resort type land. Excellent speculative value. Good terms.
5 Acres
NEAR LA QUINTA COUNTRY CLUB—Beautiful dune site for home. Price reduced for quick sale. ONLY $17,500 Terms.
82-475 Highway 111, 1 block west of Fairgrounds
Indio, California—Phone Diamond 7-3372

Help Wanted 27

DESERT
EMPLOYMENT AGENCY
Dental Assistant ..... Open
Italian Cook ..... R&B $60 Wk
Relief Clerk ..... $12 Shift
Domestic Couple ..... Open
Maintenance Couple $300
Cook, housekeeper ..... R&B $200
Hotel Maids ..... $1.25 Hr
LUCILLE GARLAND
173 E. Andreas FA 5-2364

HAIR stylist who can quality for new top clientele Beauty Salon. Must be versatile, willing to work See Mr. Jess, Indian Wells Beauty Salon, Desi Arnaz Hotel.
FI 6-8613

DESK SPACE
FINE office, best location in Palm Springs. See Bill Osborn 102 N. Palm Canyon. FA5-2260.

TOP SALESPERSON
FULL time, permanent, must have experience selling fine clothes. Call Miss Knecht, Matthews Shop FA 4-9648.

ELDERLY couple to manage hotel, also maintenance man, free rent for part time service.
FA 4-1542

HOUSEKEEPER FOR HOTEL
ALSO FULL TIME MAID
FA 5-2125

EXPERIENCED MANICURIST
SALARY AND COMMISSIONS
RANCHO MIRAGE — FI 6-3688

SALESMAN — Full or part time. Local references. KIRBY SALES SERVICE, FA 8-1261.

Gardener — Permanent, twice a week. Outpost District
FA 8-1504

COMPANION, housekeeper, driver Some travel, for lady. Semi invalid. FA 8-1504.

Real Estate Loans 28

Choice Trust Deeds

$46,000 — 1ST T.D. payable $400 per month including 7½% interest. All due in 10 years, 10 unit Hotel, Cathedral City, all units with kitchen, TV, air conditioning, wall to wall carpeting. Heated Pool, large patio, lot 120 x 200, current valuation $70,000. Special Bonus to Lender.

$8000 — 1ST T.D. pays $125 mo., including 9% interest. All due in 37 months on 10 choice acres, Thousand Palms area. Conservative valuation $23,000, pre-payment bonus.

$2500 — 2ND T.D. 3 years, 10% interest, $45 monthly, Ramon Road area, large corner lot, 3 bedrooms, 2 baths. Balance 1st T.D. $9200. Valuation $17,000.

EACH of the above loans has sufficient equity and owners have the means to assure prompt payment. These T.D. notes will provide for pre-payment bonus.

JESSE STERN, Broker, FA 5-6713,
1087 N. Palm Canyon Drive

First Trust Deed Loans
Homes-Incomes
L. H. EDGERTON
CALIFORNIA LAND & INV. CO.
LOAN REPRESENTATIVE
California Federal
Savings & Loan
443 N. PALM CANYON DRIVE
PHONE FA 4-4338

NEED MONEY
IF YOU own land or other Real Estate, your problem is solved. Builders 2nd T. D.'s bought.
Low Brokerage Fees
JESSE STERN, Broker, FA 5-6713
1087 N. PALM CANYON DRIVE

Money Waiting
REAL ESTATE LOANS
$1000 TO $500,000
Fleetwood Investment Corp.
102 N. Palm Canyon FA 5-2269

1ST AND 2ND T.D. LOANS
Made on Your Property
WE BUY 2ND T.D.'S
NEWMAN
INVESTMENT CORPORATION
1201 N. Palm Canyon FA 4-2266

QUICK CASH
LOANS ON REAL ESTATE
AVAILABLE TODAY
NEED TRUST DEEDS TO SELL
ROSLYN LANG, Broker, FA 4-9606

Real Estate Loans 28

2nd Trust Deeds
10% Interest Payable Monthly
SECURED BY NEW HOMES
CARRY SMALL 1ST T.D.'s.
Arinda Construction Co.
3649 W. RAMSEY
VI 9-3186 — BANNING

Investment Opportunities 30

INVESTMENT opportunity in the desert's newest and most beautiful trailer park. 10% guarantee, fully protected. Desert Sun Box 190, File C-45.

Bus. Opportunities 31

RESTAURANT. Finest Palm Canyon location. $7500 handles.
CLEANERS. Busy location, parking lot, $4500 handles.
FLOWER shop. Nets $17,500 year. Full price $15,000. terms.
DRESS shop. Best Palm Canyon location. $8000 handles.
MARKET, top location, nets $1300 month, $5000 down
DELICATESSEN, hotel district. $2000 handles, must sell!
7 UNITS, leased land. Nets $400 month. $2900 handles.
Fred C. Morrison
BUSINESS BROKERS
1150 S. Palm Canyon FA 4-3241

MODERN Shell station for lease. High gallonage, excellent location. Palm Desert Resort. Approximately $5000 inventory and equipment. For information call at 444 Mt. View, San Bernardino or phone TU 8-0951.

RESTAURANT. Fully equipped. Heart of town. 641 N. Palm Canyon Drive. FA 5-2009.

Lots & Acreage 33

BEST 5 ACRES
THE hottest spot for Co-op apartments, trailer park. Only 15 minutes from Palm Springs in the middle of Golf Course Row. Over 700 ft. frontage, $15,000, easy terms.
Anderson Berkey
174 N. Palm Canyon FA 4-3224

52 ACRES assorted Citrus. 1 mile from Valerie Jean's on Hiway 99. Caretaker's home. Well, reservoir and Coachella Valley water. Warm. $3000 per acre—$50,000 handles. Tree Count - 5138. Ages 1 - 5. Excellent tax-wise investment. Completely managed by Grove experts at present. Brokers. Huber, OV 4-7080 Delano DI 7-2231.

This Won't Last
100 FT. Palm Canyon Drive frontage, adjoining new store. Priced for quick sale — only $27,500 — easy terms.
CALL JOYCE CHAPMAN
John Haskell & Co
2700 N. Palm Canyon FA 4-2265

TAX HEDGE
20 ACRES in 1000 Palms. Worth $2000 per acre, owner will sell for $125 per acre if sold before January 1st. Terms.
Anderson Berkey
174 N. Palm Canyon FA 4-3224

DISCOUNT!!
FOR QUICK sale. Lot 174, size 110x125, level, hillside view lot in booming Rancho Mirage. Price reduced to $4495. Can't last at this price.
RANCHO MIRAGE PROPERTIES
IN SAFEWAY SHIPPING PLAZA
FA 8-1121 — FA 8-3778 Evenings

DEEP WELL
EXCEPTIONAL CHOICE LOT
Priced at Only $10,000
Anderson Berkey
174 N. Palm Canyon FA 4-3224

$500 DOWN
BUYS beautiful corner homesite in DESERT PARK ESTATES in Palm Springs Ranch Club, just a few blocks from Golf Course. Balance at $50 per month. Owner, 1858 W 17th St., Santa Ana.

BERMUDA DUNES — 2½ acres. Sacrifice $5999.99—66-323 W. 6th St., Desert Hot Springs, FA 9-4795.

RAMON Blvd. frontage, 20 acres, close in. $1500 per acre, terms. EX 0-2911 — FA 9-5533

DENNIS THE MENACE

"....AN' MAKE ME A GOOD BOY. AN' MAKE RUFF A GOOD DOG. AN' MAKE MOM A GOOD MOM. AN' MAKE DAD..."

Lots & Acreage 33

Attention Builders and Investors!
NEW SUBDIVISON of 42 lots and equities in two houses. Streets, curbs, electricity and water in. Financing available. Price includes adjoining 10 acres unimproved. Only $10,000 down to reliable buyer. Total Price $60,000.
Immediate Action Required
Broker Cooperation Invited
Muriel E. Fulton
REALTOR
125 S. Palm Canyon FA 5-2225

LARGE 100' x 105' — R-1 lot. Top location. First $3000 cash takes it!

LARGE R-2 lot, can build 9 units. Only $9950—terms

DEEP WELL AREA on San Lorenzo, large 100' x 100' lot—$8500
JIM SHARPE
REAL ESTATE
1554 N. Palm Canyon FA 5-2545
If No Answer — FA 4-9528

$87.50 Per Acre
THE MOST FABULOUS ACREAGE EVER OFFERED!
LEVEL to sloping and less than 6 miles from Indio — just off a major hiway.
FANTASTIC TERMS — 10 YEARS TO PAY.
PHILIP SHORT & ASSOCIATES
REALTORS
278 S. Palm Canyon FA 5-2179

INVESTORS
$395 PER ACRE
160 ACRES, level, paved road.
R-3 lot for 20 units. $9500. A FEW OTHER TERRIFIC BUYS!
Lyngaard Realty
140 E. Tahquitz Drive
Across from Desert Museum
FA 4-3237 — FA 5-6931

ACREAGE BARGAINS
INVESTMENT OPPORTUNITIES
160 acres at ..... $59.50 per acre
440 acres, in town .. $100 per acre
525—hot water .... $350 per acre
60—close in ..... $500 per acre
ERNIE DUNLEVIE ASSOCIATES
1807 N. Palm Canyon FA 4-1237

95 ACRES
ENGINEERED for subdivision. Utilities available. Minutes to downtown Palm Springs. Only $2000 per acre.
Call Dan Salisbury
JtM SHARPE
REAL ESTATE
1554 N. Palm Canyon FA 5-2545
Evenings FA 4-1768

BUY LAND TODAY!
FOR SECURITY TOMORROW
5 Acres, Section 28 ... Only $2750
40 Level Desert Acres $1980
80 Acres with Well $24,000
1000 level acres, clear $99,000
SMALL DOWN OR LET'S TRADE
ERNIE LINDBERG
THE LAND MAN
445 N. Palm Canyon FA 4-9628

PALM Springs lot, close to downtown. South East corner Tamarisk and Phillips Road. Spectacular view, ½ block from movie actors homes and exclusive Caballeros Estates. $14,500. T. Bradley, M.D. Call Mayfair 4-1471 or Box 1745 Carmel, Calif.

$150 PER ACRE
20 LEVEL ACRES — Northeast of Indio. $300 down, low monthly payments. Call Sally Chatovich FA 5-2545, Jim Sharpe Real Estate. Evenings FA 8-3670.

10 ACRES, Section 4, ¼ mile to Country Club Drive and new development. $1500 per acre. 5842 Dean Way. Riverside.

Call FA 5-5005 for Classified

Lots & Acreage 33

Square Block Hotel Site
5 1/2 ACRES
ZONED FOR 190 UNITS
FRONTING ON 4 STREETS
600 FT. ON SUNRISE
NEAR MC CALLUM WAY
FINEST PROPERTY AVAILABLE
FOR LARGER HOTEL
OR CO-OP DEVELOPMENT
TERMS AVAILABLE
KEN HERMAN
REAL ESTATE
244 S. Palm Canyon FA 4-1273

THE Luxury area of Palm Springs Residential estate size Hilltop lots. Easy access road. Valley floor view. Build or we build your customized individually styled home in worthy area.
JANIS HILLTOP ESTATES
PHONE FA 5-7238

SALTON SEA LOTS
SACRIFICE 3 adjoining lots No. 20 - 21 - 22, Block D on Palo Verde St. in Desert Shores Tract. Write Crossroad Cafe, Rt. 2, Box 336, Everson, Wash.

Near Riviera
R-3 LOT — Holds 11 units. Cash out — $10,000.
WILLIAMS REALTY FA 4-1641

R-2 LOT $1000. Business or industrial lots $1000 to $7500. Build, sell or lease. New home $9500.
"ALL MEN ARE BROTHERS"
Louis Venger FA 4-9383, 5-5595

80 ACRES
LEVEL, artesian well. Must sell leaving Valley. $20,000 — terms.
OWNER — FA 5-6013

BUSINESS LOTS!
FULL price $4990. Just a few left in this beautiful Tract. Small down. Easy on balance.
FA 4-9310

Acreage—North San Diego County
FREE BROCHURE
GORDON REAL ESTATE
Box 81, Corona del Mar. OR 5-0555

UNRESTRICTED 2 lots on Tramview Road. $1800 each. Will trade. 1011 S. Fir, Igglewood.
OR 1-0016

PALM Springs, R-1 lot opposite 2140 Park Dr. Call owner at Thornwall 8-4304, Burbank.

R-2 LOT. $4000 down. $10,950. San Jacinto Estates
Phone FA 5-7951

R-1 LOT. Paseo de Anza and San Jacinto. 75' x 195', cement walled. $4950 net to owner. FA 5-2478

DESERT Hot Springs — 4 R3 hot water lots, trade or any reasonable offer. FA 4-9120.

R-2 LOT, build 5 units, between Palm Canyon and Indian Ave. $6950. Owner, FA 5-2162.

NEW home, best view area Rancho Mirage, trade for lots, land, income. FA 8-3340. FA 4-5249.

For Sale or Exchange 34

TRADE EQUITY
HAVE 2 bedroom, 2 bath, and DEN corner home. CLEAN, partially furnished, with screened lanai and barbecue. Has FHA 1st TD. $16,750, 5¼% loan. Price $22,950. Trade equity for Palm Springs LOT.
Lyngaard Realty
140 E. Tahquitz Drive
Across from Desert Museum
FA 4-3237 — FA 5-6931

CUSTOM built view home in Baldwin Hills Estates, L. A. Appraised at $50,000, submit trade.
FA 8-3960

TRADE furnished 3 bedroom, 2 bath home, Palm Springs for house trailer. JE 7-6144, Collect.

For Sale or Exchange 34

BAY AREA SWAP
1800 SQ. ft. redwood beauty with tremendous panoramic view of San Francisco Bay. On lot and a half with 3 big bedrooms, tiled bath with separate stall shower and ½ bath. Large utility room with tiled table top tray. Den with built - ins. 28x16 livingroom with fireplace wall. Handwoven wool carpeting, custom drapes. Disposal, Dishwasher, tiled kitchen with built - in range, oven. 2-car garage. Sale priced at $26,500. Have $10,000 equity. Want Trust Deeds or trade for comparable home in Palm Springs area, TD's or duplex. FAirview 4-5212 or NEptune 2-1234 in Bay area.

SEAL BEACH
$5000 EQUITY. 3 Bedrooms, 2 baths, 2 blocks to beach. Trade for Palm Springs, land or income.

GRACIOUS LIVING
LAGUNA home, trade for Palm Springs land or? Equity $50,000.

FIRST TRUST DEED
$7600 FIRST Trust Deed for Palm Springs area land or income.

TOM BRADY
THE EXCHANGE HOUSE
380 N. Palm Canyon — FA 4-3306

Apartment House
PHOENIX, ARIZONA
10 furnished deluxe 2 bedroom apartments. Pool, excellent rental area. FHA 4% loan. Want Palm Springs home and, or? Owner FA 5-7010 Evenings.

HAVE 10 units. Good income. $40,000 equity. Want clear furnished 3 bedroom refrigerated, and pool, in South End. Owner, 4167 Euclid Ave., San Diego.
AT 4-6654

3 INCOME houses on one lot in center Desert Hot Springs, for small home in Palm Springs.
553 Plaza Amigo

EXCEPTIONALLY fine, long, full cut, wild mink coat. Will trade for clear lot — or? FA 5-7191.

Income Property 35A

MODERN APARTMENTS
11 NEW Deluxe furnished 1 and 2 bedroom apartments, refrigerated, mostly yearly leases, no management problem. Large pool. Beautifully landscaped on acre. Take part trade. Inquire at office.
Lyngaard Realty
140 E. Tahquitz Drive
Across from Desert Museum
FA 4-3237 — FA 5-6931

Priced for Quick Sale
BY BUILDER
JUST completed 20 units in the North Long Beach area. $184,800, $58,000 down. Income $2400 per month, shown by appointment only. Contact owner at TOpaz 1-4147 Downey, evenings or week ends. Also a 6 unit for sale in the same area.

8 UNITS - POOL
FOR ONLY $52,500 — 4-1 bedroom apartments and 4 hotel rooms with baths. It's a buy of a lifetime in one of the prime locations in town. $5000 down is feasible. Consult the MILDRED JACKSON OFFICE, 296 S. Palm Canyon. FA 5-5356, FA 4-3301.

4 Units --- Pool
BEAUTIFUL, Modern, with room to add 3 more units. $39,750—or trade for home in Long Beach.
Gannon Realty
FREE PARKING
1201 N. Palm Canyon FA 5-2772

8 Units -- $27,500
7 WITH kitchens. Present income $500 per month. Fronts on two streets in the heart of Cathedral City.
ART KNUTSON, REALTOR
947 Glenn, Cathedral City
FA 8-3863 — FA 8-1812

32 UNITS
CENTER OF TOWN. Shows large net spendable. Well established. Sacrifice $85,000. Easy terms.
BILL COLVEN, REALTOR
401 N. Palm Canyon FA 4-3391

5 UNITS — 4 - 1 Bedroom and owner's 3 bedroom home, all rented, 2 furnished. Pool, fenced, landscaped, good loan, good terms. Theresa Press, Realtor, 110 E. Palm Canyon, FA 5-5282, FA 5-5294.

Commercial Corner Lot
ON HIWAY 111 AT 74
Near New College Development
2 Small Offices, Present Income $300 Month — Call FA 5-7010 Eves.

M-3 ZONE near Guarantee garage, 1 bedroom home 60x145. $10,500. Duplex 125x150. $21,950. Room for more building. FA 5-7655.

4 NEAR NEW UNITS, extra nice. Walled. Landscaped, OWNER
570 Desert View Drive

4 UNITS, terrific Palm Springs buy! Just reduced to $29,950. Submit down. Hurry! FA 8-2013.

5 UNITS, clear, Southend. Owner. Must sell. All rented. $7000 down. 594 Calle Abronia — FA 5-6096.

Income Property 35A

Hotel and Apartments!!
PRICED FOR QUICK SALE

Units	—Comment—	Price
5	—Low Down—	$ 29,500
10	—Extra Nice—	73,500
14	—Money Maker—	80,000
12	—Hotel Row—	85,000
20	—Sacrifice—	110,000
18	—Immaculate—	150,000
31	—Terrific..—	275,000
44	—Opportunity—	395,000

$5000 Down Payment and Up
Trades - Houses - Land - TD's
RALPH W. ANDERSEN
Hotel Specialists
The Friendly Broker
102 N. Palm Canyon Drive
FA 5-2269 — 4-3934

Open For Inspection
11 a.m. - 4:30 p.m.
Saturday - Sunday
SOUTHEAST CORNER
ROCHELLE AND ACACIA
$2500 DOWN
WILL buy this lovely, completely furnished 3 - 1 bedroom units. Located in the Exclusive Ranch Club development.

MONEY MAKER!
7 DELUXE furnished units and pool in the finest south end location. A jewel of a buy and only $15,000 down.
Exclusively With
PHILIP SHORT & ASSOCIATES
REALTORS
278 S. Palm Canyon FA 5-2179

SUBMIT YOUR TRADE
LOT, residence or Trust Deeds, on this immaculate 3 units. 2 Baths in owner's apartment, only 2 blocks to Palm Canyon, owner is ready to deal, are you?
ERNIE LINDBERG
REALTOR
445 N. Palm Canyon FA 4-9628

Outstanding 6 Units
CLASS "A" South End. All 2 bedroom units, built 1959. Pool, permanent rentals.
"NO VACANCIES"
INCOME: $9,000 per year. $20,000 handles.
OWNER — FA 5-2731

Most Terrific Value
IN AREA
TRIPLEX—All 2 bedrooms, built 1959. "NO VACANCIES." $29,750. $7500 handles.
4499 CALLE DE CARLOS
OWNER FA 5-2731

BY OWNER — Attractive 6 unit apartment hotel, furnished and carpeted, heated pool, TV lobby. $10,000 or more down. 265 Sepulveda Rd., near 2800 N. Palm Canyon.

PRICED FOR QUICK SALE $86,500 By Owner. 12 unit Hotel. Excellent location, outstanding Palm setting. Money or T.D. for down.
FA 5-7773

NEW TRIPLEX — $29,950
4460 CAMINO SAN SIMEON
OWNER — FA 4-2824

Farms & Ranches 35B

CABIN SNOW Creek. 6 rooms, bath, water, electricity. Partly furnished $4500. FA 4-9135.

Real Estate for Sale 35

COST MORE?
NATURALLY, because you HAVE so much more. Adjoins three of the world's most celebrated golf courses. (Eldorado, Indian Wells, Shadow Mountain.) A breathtaking panorama of rolling greens, waterfalls, majestic mountains, completely unspoiled by telephone poles, cables, televison antennas. If YOUR standards are the highest, make it a point to see the new
LUXURIOUS
custom homes and wide selection of architectural styles. Prepare to be PLEASANTLY SURPRISED at prices and terms. Furnished models open for your convenience. Take Hiway 111, 3 miles EAST of Palm Desert. Turn right at either Eldorado entrance of Indian Wells Lane. You're certain to fall in love with
EL DORADO PALMS
KIRK KIRKWOOD—FI 6-8741

YOU CAN afford to own a residential lot for $2150, near Palm Springs. $300 down, $25 per month.

FURNISHED—3 bedrooms 2 baths, $17,500
James Hammond
REALTOR
875 N. Palm Canyon FA 5-5573

Real Estate for Sale 35

BUY TODAY
RejoiceTomorrow
THE most completely furnished 2 bedrom, 2 bath home in town. Free-form Heated Pool, underground utilities, irrigation water share, big closets, lots of glass, circular driveway, landscaped to insure privacy. $30,000, $10,000 down.

2 BEDROOMS, 2 baths, Pool, large cement deck. Patio, garage. Custom built. Choice residential area. $27,000.

LEASED Business property. Restaurant and beauty parlor on 120' South Palm Canyon. Priced at land value alone, $90,000, easy financing. Consider trade.

PALM Desert. Choice residential lot. 110 x 109. Near golf course and Shadow Mountain Club. $4500

BUY NOW BEFORE BARGAINS GO BYE, BYE.
Mildred Potter
REALTOR
431 N. PALM CANYON
FA 5-6912 FA 5-7558

OUR BEST LISTINGS
1—CLEAN 3 bedroom 2 bath home with large enclosed lanai, heated POOL. Completely furnished, close in. Only $25,000.

2—NEW Modern 5 units, including 2 bedroom apartment for owner. Built - in kitchen, refrigeration. Excellent location. $47,000. Good terms.

3—FINE Residential lot in exclusive El Camino Estates. Priced below market for quick sale at only $7000.

4—20 ACRES, adjoining Tamarisk Country Club. $5200 per acre. All or part. 29% down.

MIKE JEKYLL ASSOCIATES
and
RANCHO MIRAGE REALTY CO.
457 N. Palm Canyon, Palm Springs
24 Hour Phones — FA 5-2734
71811 Hiway 111, Rancho Mirage
FA 8-2101

2 BEDROOM and den house plus studio apartment on M-1 zoned lot, south end. May be used as a residence or could be converted to warehouse and office. $15,000.

LARGE R-1 lot, Palm Canyon Mesa, $8,500.

LARGE 2 Bedroom unfurnished apartment for rent —$115 per month on lease.
Ralph Weinstein
REALTOR
256 So. Palm Canyon Drive
Phone FA 5-2884

STARTLING ECONOMY
A TENNIS Club area custom built 2 bedroom, 2 bath home, landscaped, EXTRA LOT included, both walled. A pleasant walk to Bullocks, Saks, Robinsons, Haggerty's and Markets. Price reduced to
$37,500
Muriel E. Fulton
REALTOR
125 S. Palm Canyon FA 55-2225

TERRIFIC BUY!
5 BEDROOM 4 bath, wall to wall carpet, drapes, beautiful patio, landscaped.
POOL
Reduced from $49,500
to $39,500
BOB WINSLOW
260 N. Palm Canyon FA 5-2121

Settle Estate
MUST sell this custom built 2 bedroom 2 bath home with fireplace, walled and landscaped grounds, in best South end locale
$23,500
Gannon Realty
FREE PARKING
1201 N. Palm Canyon FA 5-2772

$1950 DOWN
SMART 3 bedroom 2 bath, oversized pool. Carpets, drapes, louvered shutters, refrigerator, range, oven, clothes washer, automatic sprinkler system, beautifully landscaped, big patio, louvered garage door. Payments less than rent, 6% loan.
Broker — FA 4-3382

$122.50 PER MONTH
WITH ONLY $1000 DOWN BUYS this modern 3 bedroom, 2 bath home, built-in kitchen and wall to wall carpets. Vacant. ONLY $18,500. TERRIFIC.
Lyngaard Realty
140 E. Tahquitz Drive
Across from Desert Museum
FA 4-3237 — FA 5-6931

IT'S so easy to place a fast-action Desert Sun Classified Ad. Just call FA 5-5005 beween 8:30 a.m. and 5:30 p.m., and a friendly Ad Writer will help you.

Your Better Home Is As Close As Your Phone

Real Estate for Sale 35

$16,950

3 BRAND new 3 bedroom, 2 baths or 2 bedroom with convertible den Deluxe Homes.
JUST CHECK AND COMPARE THESE FEATURES!
Refrigerated air conditioning.
Forced air heating.
Fully insulated walls and ceiling.
Built-in color coordinated kitchen. Ceramic tile kitchen and baths. Genuine lath and plaster thruout. Fenced yard.
Double carport or garage.
Many More Deluxe Features YOU MUST SEE TO APPRECIATE THIS VALUE
Located just between Palm Desert and Rancho Mirage, 3 blocks from new college site.
Immediate Possession Available

Only $950 Down

EASY TERMS ON BALANCE
COOPERATION TO BROKERS
RANCHO MIRAGE PROPERTIES
IN SAFEWAY SHOPPING PLAZA
FA 8-1121 — FA 8-3778 Evenings

El Rancho Vista Estates

From $950 Down

FURNISHED MODEL
1011 N. PALM CANYON
or
Model Open at Subdivision
3200 East Vista Chino

Palm Springs Best Home Value
3 BEDROOMS, 2 BATHS
PLUS FAMILY ROOM

4 BEDROOMS, 3 BATHS
PLUS FAMILY ROOM

Carpeted
Chrysler Air Temp Refrigeration
Sewers and Sidewalks
1400 Sq. Ft. Living Area
2 Patios
5 FT. Overhang
Large Outside Storage Area
Built-Ins
MANY OTHER FINE FEATURES

GENERAL OFFICE—FA 4-3381

Pay Us Just What We Paid!!

3 YEARS AGO WE PAID
$29,500 NEW

WE ADDED carpets, drapes, extensive landscaping, fence, dishwasher, garbage disposal. Prices have gone up in our neighborhood, we've loved the house and it doesn't owe us a penny of profit. We will repaint interior and replace draperies when we move, or deduct the cost from the selling price of only $29,500. 4 Bedrooms, 3 full baths, huge living room, wonderful family home, large corner homesite.
2263 Terry Lane, Palm Springs
OWNER — FA 5-6683

THE OWNER - ARCHITECT had this home designed and built in discriminating taste, arranging all rooms so as to provide a captivating view of the mountains. The inviting restful atmosphere of this 3 bedroom 3 bath home . . . the friendly warmth of 2 fireplaces and the beautiful enclosed grounds is hard to beat at this price! Furnished. Reduced — $42,500.

Theresa Press
REALTOR
110 East Palm Canyon Drive
FA 5-5282 — FA 5-5294

WE HAVE

A LOT for your house, near schools, just $3,500.

AN ACRE for your trailer. Level all utilities. Just $4,000.

A HOUSE for your family, 3 bedrooms, fully furnished, near Palm Canyon. You can build 4 more units. Just $18,000.

ROSLYN LANG
REALTOR
1175 N. Palm Canyon FA 4-9606

DEEP WELL

Two Best Buys in Better Homes
1—THREE bedroom, 3 baths, pool, expensively landscaped, completely and beautifully furnished. Furniture alone cost over $11,000. Price $56,500—Terms.

2—4 BEDROOM, 3 baths, pool. Exceptionally fine home. $57,500. Terms.

Anderson Berkey
174 N. Palm Canyon FA 4-3224

$3000 DOWN

MOVES YOU IN this beautiful 3 bedroom, 2 bath home with refrigeration, 16x32 heated and filtered pool, south patio. On Cul-de-Sac Street. Full price only $24,900.

Gannon Realty
FREE PARKING
1201 N. Palm Canyon FA 5-2772

$9500 FULL PRICE

2 BEDROOM and den, furnished, landscaped, carport, walking distance.
ART KNUTSON, REALTOR
947 Glenn, Cathedral City
FA 8-3863 — FA 8-1812

Call EA 5-5005 for Classified

Real Estate for Sale 35

OH, THE WEATHER Outside Is Frightful...

BUT WE HAVE HOMES DELIGHTFUL . . .
So let us show: let us show: let us show:

NOB HILL

IN PALM SPRINGS, so to speak, is this charming 4 bedroom, 3 bath Rambling Ranchero in the Cahuilla Hills, offering one of the most magnificent views in existence, for a price of $44,500 — that includes a swimming pool and complete household furnishings.

TENNIS CLUB

ADDS THAT CERTAIN something to the values and prestige of property owners in this area — so we are pleased to have the exclusive offering of this custom built three bedroom, two bath Residence, entirely walled in for poolside privacy, with immediate possession. Available at a furnished price of only $39,950.

TAHQUITZ RIVER

ESTATES—is a desirable location noted for its spacious homesites, well protected from prevailing winds, convenience to good schools, shopping and transportation. We highly recommend it—and this builder's own home, consisting of a 3 bedroom, 2 bath plan with one of those popular family rooms — all of which is centrally heated and cooled by refrigeration for all year 'round comfort. $26,500..

Mildred Jackson, Realtor
296 S. PALM CANYON DRIVE FA 5-5356—FA 4-3301

MAKE YOUR CHRISTMAS MERRY IN ONE OF THESE!

OVERLOOKING city—New 3 bedroom, 2 bath deluxe. $42,500.

INCOME PROPERTY centrally located. 7 units and pool. $70,000.

TRAILER PARK—Approximately 3 acres. $65,000.

NICE LOCATION—Charming 2 bedroom, 2 bath with pool. $35,500.

MORE INCOME—3 new units with good rental income. $35,000.

LOTS? We have a fine selection of outstanding buys. SEE US.

CULVER NICHOLS, Realtor
861 N. Palm Canyon, Next to Post Office FA 5-2182

TREMENDOUS VALUE

ONE OF PALM SPRINGS MOST DELUXE AREAS

Deep Well Estates

OWNER MUST SELL AT ONCE
You Will Be the Loser Unless You Act Quickly!

2 BEDROOMS — 2 BATHS
CARPETS AND DRAPES — LARGE LOT

$26,500
$5,000 DOWN — OR LESS

EASY TERMS

BY APPOINTMENT ONLY

Phone Lew Levy or Sylvia Levy FA 5-2855 or 4-9282

Real Estate for Sale 35

DON CAMERON Says...
"The Finest Wayof Life"

INDIAN WELLS COUNTRY CLUB
FROM $27,950

DELUXE 2 bedroom 2 bath homes. Carpeted, draped, 5 ton refrigeration, fireplace, underground utilities, gorgeous location, includes membership in club. Terms. Located on Desi Drive.

SPECIALIZING IN ACREAGE

Don & Isabelle Cameron
REALTORS
71-829 Hiway 11 Rancho Mirage
FA 8-2155 FI 6-8695
FI 6-6989

DEEP WELL

CHARMING 3 year old custom built 3 bedroom 2 bath, gorgeous view. Lots of glass, Terrazzo floors, refrigerated air conditioning, completely equipped kitchen. Unusual fireplace, arpets, drapes, walled and landscaped corner lot. Fruit bearing citrus, shade trees. A delightful home. $39,500 Liberal terms. BY OWNER. FA 4-4956.

$27,500 — FURNISHED 2 bedroom 2 bath, custom built, large rooms, dining area, refrigerated. Completely walled. Tastefully landscaped. South end.
3 BEDROOMS, 2 bath, refrigerated, built-ins, pool. Liberal terms. Payments $89.25 per mo.
$27,500
MUNHOLLAND & CO.
1059 N. Palm Canyon FA 4-1082

SOUTH END

3 Bedrooms 2 Baths, Refrigeration
Built Ins — Near Schools
Furnished $21,950. A Steal!

MARJORIE BARON
FA 4-1796 or FA 4-2629

BY Owner. 3 Bedrooms, 3 baths, den, all air conditioned. Approximately ½ acre, landcaped, and walled. Corner of Tamarisk and Sunrise. $32,000. FA 5-6106.

Real Estate for Sale 35

SANDPIPER
OWN YOUR OWN APARTMENTS

PALM DESERT

New Terms $4250 Down

2 BEDROOMS, 2 BATHS
REFRIGERATION, PATIO, POOL
PUTTING GREEN, PLAY AREA
LANDSCAPED

Limited Number Newly Furnished Apartments
Ready now for season

Hwy. 111 and Palms to Pines Hwy.
PALM DESERT FI 6-6156

SOUTH END PARADISE

PRICED to sell at once. A lovely Spanish 3 bedroom, 3 bath home. Maid's room, service room, and a tremendous family room with a built-in bar. Newly remodeled kitchen. You'll agree when you see it, that it's the home you have always wanted!

S. FRANKS, Inc.
REALTORS
279 N. Palm Canyon FA 5-5055

BUY LIKE RENT
Dream Homes
Palm Springs,
Palm Desert

GI — FHA — CAL-VET
QUALIFIED Veterans can buy for no down payment. Total monthly payments average $113.

Tract Office, 31-356 San Luis Rey
FA 4-1680

MERITO VISTA

IN THE fin st prestige location of $100,000 homes. This refrigerated 3 bedroom 2 bath home can be had for only $34,500 with liberal terms. See it to believe it.

Exclusively With
PHILIP SHORT & ASSOCIATES
REALTORS
278 S. Palm Canyon FA 5-2179

LAFF-A-DAY

"Where's the dishes?—Why, I sent them out to be cleaned."

Real Estate for Sale 35

HUTTON'S BEST BUYS

$14,950—3 bedroom home, hardwood floors, fireplace, lovely yard, large garage, 2 blocks to bus. Only $1500 down. See this!
$21,950—Lovely custom home, carpeted, draped, nice covered patio, beautifully landscaped, street paved, sewers in. A real home!
$36,950—(a doll house) in our exclusive Vista Las Palmas, all carpeted, artistically decorated, refrigerated, pool, fenced.
$49,500—Deep Well—lovely furnished 4 bedroom 2½ bath home. Large pool, landscaped. Well planned. Be sure to see this!
$35,000—2 lovely furnished homes on R-3 lot, room for more units. Only two short blocks center of town, back of Bullock's.
$98,000—12 deluxe furnished units, pool. Top location. Will trade.
$24,500—1 acre lot in exclusive Las Palmas area.
$5000—Indian Avenue business lot. This is a real buy!
$40,000—20 acre parcel, trailer park approved, including 660 feet M-3 highway frontage. Good terms with release clause.
$550 per acre—choice section. Also Highway 111 frontage.

HUTTON'S REAL ESTATE
2677 North Palm Canyon Drive—FA 5-5977, FA 5-5978

ALEXANDER'S RACQUFT CLUB ROAD ESTATES

FINEST LOCATION IN PALM SPRINGS
Adjacent to World Famous Racquet Club

$19,900 Full Price -- $950 Down

No Balloon Payments—No Impounds

PRICE INCLUDES
Wall to Wall Carpeting, Decorative
Fenced Lots, Refrigerated Air
Conditioning, Built-in Range
Oven and Dispolasl, Large
Rock Roof, Beautiful Fireplace

SEE OUR MODEL HOME AT 289 RACQUET CLUB ROAD

ALEXANDER CONSTRUCTION CO.

ALEJO PALMS ESTATES

$19,500

THE CLOSEST NEW HOME DEVELOPMENT
TO CENTER OF PALM SPRINGS

Only $950 Down
6½% INTEREST ON BALANCE

Swimming Pool and Landscaping Optional on Easy Terms

3 BEDROOMS, 2 BATHS

YOUNGSTOWN BUILT-IN KITCHEN, WALL-TO-WALL FLOOR COVERING, LARGE LOTS, COMPLETELY FENCED, SEWERS, CONCRETE DRIVEWAYS, REFRIGERATED AIR CONDITIONING

Furnished Model Open
584 Farrell Drive, Off Alejo

Real Estate for Sale 35

$1500 DOWN

MOVES YOU IN!

FURNISHED 3 bedroom, 2 bath, kitchen with dishwasher, garbage disposal, built-in range and oven and refrigerator.
FORCED air heat and refrigerated cooling.
BEAUTIFULLY landscaped corner lot with HEATED POOL.
MONTHLY payments LESS THAN RENT.

Exclusively With
PHILIP SHORT & ASSOCIATES
REALTORS
278 S. Palm Canyon FA 5-2179

IMAGINE!

A LOVELY 3 bedroom, 2 bath home. Only 3 years old. Carpeted, draped. Near schools, that you can buy for $15,950.

S. FRANKS, Inc.
REALTORS
279 N. Palm Canyon FA 5-5055

Home and Income

BEHIND BULLOCKS — 3 Bedrooms, 2 baths, lovely lanai, fireplace, beautiful, trees. $28,500.

DE TARR, Realtor
141 TAMARISK FA 4-2970

FOR CLASSIFIEDS
CALL FA 5-5005

Real Estate for Sale 35

Squeaky Clean
Too Big for Two People!

3 BEDROOM 2 bath, POOL, cabana, refrigerated air conditioning, dishwasher, built-ins, carpets, drapes, fenced, landscaped outdoor lighting. Hurry! $25,950, terms.

JIM SHARPE
REAL ESTATE
1554 N. Palm Canyon FA 5-2545
Evenings FA 4-2915

PRACTICALLY new 1250 sq. ft. 2 bedroom, 2 bathroom home. Built ins, fireplace, central heating and cooling, plush wall-to-wall carpeting, and draped throughout. One of Palm Springs best locations, near everything. $23,900. FHA balance is $11,000. Remainder desired in cash.
Call owner FA 4-4681

VIEW — Corner, 200x 190 — 50 trees, 2 bedrooms, 2 baths, gay room, fireplace, 5 picture windows. Plus 2 furnished houses. $3000 down. Outpost Home, club, pool, $13,500. $2500 down, 32-720 Rancho Vista, FA 8-2706.

SEE and compare — Custom built 3 bedroom 2 bath Paddock pool, walled, furnished, $34,500 or carpets, drapes, $33,500. Low down, your terms. 1121 Pasatiempo.
FA 4-9120

Real Estate for Sale 35

$15,950—3 bedroom, 2 bath home. Carpets, drapes, sewer, landscaped and fenced. Outside lighting. A cutie!
$17,500—Newly decorated 3 bedroom, 2 bath home with beautiful ceiling to floor drapes. Cal Vet loan. Terms.
$17,500—New 3 bedroom, 2 bath home. Fireplace, garage, built-in oven and range. An outstanding value!
$17,950—Charming furnished 2 bedroom home. Gorgeous view. Near Palm Canyon Drive and bus. Hurry!
$21,500—3 bedroom, 2 bath and pool. Newly decorated. Fenced. Corner, south side. See this for sure!
$24,500—New furnished 3 bedroom, family room, 2 baths. Refrigerated air, built-in stove. Landscaped.
$28,000—Furnished 3 units. Consists of large studio and kitchen. 2 bedrooms, separate entrances. Trade.
$85,000—9 furnished units and pool. Newly decorated. Deluxe owner's apartment. Near Riviera Hotel.
$3950—Choice level lot, one of the best areas in town.
$18,500—2 R-2 lots—200 x 210. Room 10 units and pool. Near Riviera.
WE SPECIALIZE IN TRADES—
WHAT HAVE YOU TO OFFER? SEE US!

AMY NELSON--Realtor
2277 N. PALM CANYON FA 5-5254 or FA 5-5545

Status Seekers, Arise . . .

LOOK CAREFULLY—investigate, before you buy and invest wisely in an Araby Point Estates home. Palm Springs' newest, most exciting development of 3 and 4 bedroom, custom-style homes. With design touches and builder extras too numerous to mention, including: oversized double garages with room to spare for hobby shop or laundry area; wide, paved driveways; living room plant wells; fenced rear yards; all-gas kitchens; Rheem refrigerated air conditioning; landscaping; wall-to-wall carpeting; floor-to-ceiling fireplaces with built-in log lighters; ranch-size lots. Located in the wind-free south end of town. Where you find seclusion and privacy just minutes from downtown.

INSPECT THE MODEL TODAY. Drive east on Palm Canyon Drive, past Smoke Tree to Araby Drive. (Just west of Neel's Nursery). South on Araby Drive one quarter mile to Araby Point Estates model home.

SEAMANS REALTY CO.
SALES AGENTS
Downtown Office, 464 N. Palm Canyon Drive
FA 5-5102 FA 5-5514

In Exclusive South End

ON MOST BEAUTIFULLY LANDSCAPED STREET

Outstanding Builders Own Home

READY TO MOVE IN!

3 BEDROOMS, 2 baths, deluxe custom built furnishings. Kitchen with all built-ins. Refrigerated air conditioning, forced air heat. Sprinkler system. South patio, heated and filtered pool.

$49,500 — $10,000 DOWN
Easy Terms

BY APPOINTMENT ONLY

Phone Lew Levy or Sylvia Levy FA 5-2855 or 4-9282

Real Estate for Sale 35

$1,000 DOWN

3 Bedroom, 2 Bath, Carpets

$3500 DOWN

3 Bedroom, 2 Bath, Refrigerated
And WITH POOL

$5000 DOWN

LUXURIOUSLY FURNISHED BY DECORATOR. 3 bedroom, 2 bath. Refrigerated. POOL. Wealthy owner willing to lose $10,000 if sold before 1961, and will finance to suit at 6 per cent.

Lyngaard Realty
140 E. Tahquitz Drive
Across from Desert Museum
FA 4-3237 — FA 5-6931

NOT VERY OFTEN CAN WE OFFER A JEWEL LIKE THIS — CLOSE TO town with the air and surroundings of a country estate. Because of underground utilities there is an unobstructed view from the living room and poolside patio. Delightfully furnished — linens and dishes included. 4 Bedrooms. 3 baths. Far below replacement cost — priced at $59,500.

Theresa Press
REALTOR
110 East Palm Canyon Drive
FA 5-5282 — FA 5-5294

GATEWAY ESTATES
NEW 3 BEDROOMS, 2 BATHS
BUILT-IN GAS APPLIANCES
$18,550
$395 Moves You In
FHA - GI - SENIOR CITIZENS
See Our 3 Furnished Models
NORTH PALM CANYON DRIVE
AT GATEWAY — FA 5-6142

---

3 BEDROOM 2 bath furnished home, on bus line. $17,500.
DUPLEX — Furnished, 1 bedroom each, near school. $19,500.
3 BEDROOM 2 bath furnished home, heated pool. $28,500, or will rent $250 per month.
CORA HYDE, CONNIE DEKKER
359 N. Palm Canyon FA 5-2613
FA 5-7154 FA 4-9208

A REAL STEAL!

EXCEPTIONALLY nice 2 bedroom home. Furnished. $13,500. Very low down.

Anderson Berkey
174 N. Palm Canyon FA 4-3224

Real Estate for Sale 35

JIM SHARPE

3 BEDROOMS, 2 BATHS, completely furnished. TV, automatic washer. A real steal — $17,500 Hurry.

3 BEDROOMS, den, large bath with tub and stall shower. SPARKLING POOL. Modern fireplace. Completely furnished. TV — Everything goes. Only $21,000.

JIM SHARPE
REAL ESTATE
1554 N. Palm Canyon FA 5-2545
If No Answer — FA 4-9528

LAS PALMAS

FABULOUS decorator furnished 5 bedroom 4 bath home. Estate size landscaped grounds with oversized pool. Truly a home for the discriminating. Complete in every detail. $63,500. Liberal Terms.

Exclusively With
PHILIP SHORT & ASSOCIATES
REALTORS
278 S. Palm Canyon FA 5-2179

FOR SALE OR LEASE
Open Saturday and Sunday
PRACTICALLY new, completely furnished, 3 bedrooms, 3 baths, built - in kitchen, refrigerated cooling. 3 blocks to Palm Springs Ranch Club golf course. Sycamore 2-5896, Pasadena, for appointment or see your Broker.
2393 San Clemente

---

1 YEAR old 3 bedroom, 2 bath. Beautifully landscaped and furnished. 2 blocks from Riviera Hotel. Jim Nestor, Broker.
FA 8-1138 — FA 8-2086

PRICE SLASHED!
Open House On This Beautiful
2400 Sq. Ft. Custom Home
2223 Park Drive — FA 5-7409

Owners Sacrifice. Luxurious Home Only $32,500. Heated Pool
3 Bedroom, 2 Bath. Many Extras Shown Weekends. FA 5-6016

DEEP WELL ESTATES
Custom Built 2 Bedroom 2 Bath
Owner 1515 Driftwood Road

LARGE 3 bedroom 2 baths, schools hardwood floors, $15,900, low down. FA 5-7655, FA 4-1835.

GOOD Buy. 3 Bedrom, 2½ baths, 1 block from Woolworths. 157 Palo Verde Ave. FA 5-2991.

Real Estate for Sale 35

DEEP WELL

MODERN 2 bedroom, 2 full baths, stall shower. Fully carpeted, drapes. Large lot. 100' x 125'. $28,500—$5000 cash, easy terms.

Residential Lot

100 X 105 — South End, a snap. $4500.

Little Tuscany

MILLIONAIRE ROW — Panoramic view, extra large lot. $15,500.

SEE
EXCLUSIVE AGENT
ADOLPH ISRAEL
"THE BUYER'S BROKER"
671 N. Palm Canyon Drive
Phone FA 5-2981

Old yet new And with a view

3 BEDROOM, 2 bath, nestled near the mountain. Extra large living room with fireplace, dining room, modern kitchen, laundry room, garage. Stone patios front and back, with natural stone, built-in outside barbecue. Terraced landscaping, with 7 full-grown trees plus shrubbery. Stone wall. We love it too, but sale necessary. FA 4-2356.

$50,000

3 BEDROOM 3 bath, all large with walk-in closets, Modern kitchen, pool, citrus garden, beautiful landscaped, automatic sprinkler, completely furnished. 2 car garage. Owner selling due to illness. FA 4-9184, 573 Mariscal Road.

$9500 - $150 Down

3 BEDROOM, large living room, refrigerated cooling, full tile floor, double carport. Payments only $73 month. Pool and Club House now being installed in this tract. FA 4-9310.

Ring This Bell

FA 4-1796 or FA 4-2629
CUSTOM built 3 bedroom, 2 baths, beautifully furnished. Near El Mirador. $25,500. $5000 Down. Or will lease with option.
MARJORIE BARON

$12,450—Small Down!
NEAR grade and high school. 2 bedroom, furnished. Hurry!
ERNIE LINDBERG
REALTOR
445 N. Palm Canyon FA 4-9628

TRIPLEX or residential, furnished with pool, near golf course. Very reasonable, $29,000. Desert Park Estates, 2720 Ventura Road, Palm Springs. Call owner FA 4-4759.

BY Owner, new 2 bedroom Modern. Fireplace, Bar-B-Que, lots of glass. Furnished or not. $10,950. 31833 Neuma Dr., just off Ramon past Date Palm.

$13,777
2 bedrom 1 bath, call now!
Days FA 4-4466, eves. FA 5-6855

The Trend Is Eastward
EL DORADO PALMS
3 Miles East of Palm Desert

Cathedral City

ILLNESS FORCES SALE

LONG rambling house on almost 1¼ acres of ground. Large living room with slumpstone fireplace, two large bedrooms with huge wardrobes. One unfinished room, easily finished. Two full bathrooms with glass door enclosed tubs, Tile in bathrooms and kitchen. Beautiful desert plantings and lots of trees, hedged with oleanders. Room to build two more houses. Most beautiful view in the Palm Springs area. Priced below cost at $22,500 or will lease to qualified person with option to buy. First years rent to apply toward down payment. See Mrs. L. Smith, 38-758 Charlesworth Way.

NEW 3 AND 4 BEDROOM
F.H.A. TERMS
FROM $850 DOWN

IN PALM SPRINGS — 3 bedroom 2 bath, $500 down. Full price $15,500.

JOHN SHARP
REALTOR
Member Multiple Listing
68-542 Broadway (Hiway 111)
Cathedral City FA 8-2816

Palm Desert

WHY not live at a location that has everything. SILVER SPUR PROPERTIES the complete MASTER PLAN Community offers you a commanding view of the valley floor with room to stretch out and breathe, yet in the center of the recreation area. Award winning architects Palmer and Krisel 3 bedroom, 2 bath homes with many extras are now available—full price $24,950. Excellent terms. Turn toward the mountains at the Silver Spur sign, corner of Portola and Hiway 111 in Palm Desert.
FI 6-6161

Call FA 5-5005 for Classified

Lots of Living! Lots of Fun In Trailers!

Real Estate for Sale 35

Palm Desert

6 UNITS
2 BLOCKS FROM
NEW COLLEGE
WALKING DISTANCE TO SHOPPING
ALL 2 bedroom units Class "A". Permanent rentals. Built 1959. OWNER FI 6-6538. P.O. BOX 631
APARTMENT FOR RENT

$500 DOWN, R-3 LOT, $3250
$19,700, POOL, 3 bedroom house, South of Hiway.
$49,500—8 UNITS, C Zone.
40 ACRES, leased, $45,000. Will take lot as part payment.

Ted B. Palmer Co.
73-386 Hiway 111 FI 6-6255

TAKE T.D.s or lots in Palm Desert. Modern 2 bedroom home in Cathedral City. Built-ins, wall, wall carpeting, refrigeration, Pool, $26,500.

Carol Eldridge
73-460 Hiway 111 Palm Desert
Phone FI 6-6659

6 UNITS choice location. Near clubs, golf courses. Excellent clientele. 5 large rooms with baths and private patios, plus owners apartment. Beautiful pool room to build. Owner will finance with $18,500 down. Mrs. Hudson, Realtor. FI 6-8483 or FI 6-8389.

CHOICE HOME, custom built, marvelous view, 150' lot. 1 large master bedroom with sunken tub bath, plus 2 guest rooms and baths. Carpeted, draped, electric kitchen. Double garage, 40' pool, walled and landscaped. Owner, Mrs. Hudson, FI 6-8483, 6-8389.

For Those Who Know Value!
Lovely home, 2 bedrooms 2 baths Refrigeration and built-ins. Only $15,850. Also big 100 ft. lot to qualified buyer only $3300. Call Henry Willson, FI 6-6462

$86,000—Make Offer
4 BEDROOMS, 3 baths, Pool. On golf course. Will trade, lease. 73-905 Shadow Lake Drive.

Must Sell!
Custom Built 4 Bedroom
2 baths, pool. Must see. FI 6-8866

1 BEDROOM newly furnished, decorated, and landscaped. Use of pool, $12,950 FI 6-6239.

3 Bedroom, 2 Bath — G.I. Loan
74-126 Aster Drive
FI 6-8545

Rancho Mirage

LOVELY 2 bedroom home, with 2 lanais, fireplace, 2 room guest house, $19,995. $4000 down. FA 8-1581.

Thousand Palms

EXCLUSIVE AREA — Charming 2 bedroom, family room, den, patio, fenced, landscaped. $14,000, some terms.
Homes — Acreage — Rentals
MINA WELCOME, Realtor
72-682 Ramon Road
Thousand Palms Express 0-2761

3 BEDROOM 2 bath home, fireplace, block wall, trees, furnished $500 down, terms. EX 0-2911, or 72-360 Ramon Rd.

Exchanges 36

WILL TRADE 9 choice acres estate area — for nice 2 bedroom, 2 bath, refrigerated, sith pool. In Palm Desert. Will trade up.

Fairway Realty & Mortgage Co.
73-907 Hiway 111 Palm Desert
FI 6-8225 or FI 6-8764

Real Estate Wanted 37

YOU WANT ACTION?
LIST YOUR PROPERTY WITH
ADOLPH ISRAEL
671 N. Palm Canyon Drive
Phone FA 5-2981

Business Rentals 38

STORE AND OFFICES for lease ranging from 800 to 3652 sq. ft. New refrigerated air conditioned building. Ample parking. 1007 South Palm Canyon Drive. Opposite Cameron Shopping Center. Muriel E. Fulton, Realtor, 125 S. Palm Canyon Drive or phone FA 5-2225.

NEW store building, front stores $67.50 per month; side stores $55 per month.
JIM SHARPE REAL ESTATE
1554 N. Palm Canyon FA 5-2545

CLOSE in office or salesroom, partition, cork tile floor, heater, cooler. Light fixtures. $115 mo. Call FA 4-2337

SHOP the busy car market — the big Desert Sun Classified Section. Good buys are always listed there!

NEW Deluxe offices, stores, suitable M.D., Realtor. 2231 Palm Canyon Dr. FA 5-6044.

NOW leasing — New Palm Canyon building. $125 month. FA 5-5977, 5-5978, 4-5148

SHOP or storeroom for rent. 16x38, next to Stack Chevrolet, Rear Bob's Garage, $70 mo. FA 5-6994.

PEOPLE are ready to pay cash for almost any kind of household item. They look daily in the Desert Sun Classified Ads. Place your ad by calling FA 5-5005.

Business Rentals 38

STORE FOR LEASE. ACROSS FROM CHI CHI. Best location in Palm Springs. Good for bar, restaurant or any other business. FA 5-2247 or Eves FA 5-7856

Home and Business
COMBINATION 2 bedroom house in C-1 zone.
WILLIAMS REALTY — FA 4-1641

Wanted to Rent 39

NEAT young man with lower income seeks quiet living near El Mirador for the season. If you have a room or apartment in pleasant surroundings and facilities to make breakfast. Please write Chris Pfeuti, Desert Hotel, 285 N. Indian.

Rooms for Rent 40

ROOMS $55 and $60 month. Private entrance, bath. Kitchen privileges, patio, near new banks. 3-5 p.m. FA 4-5127 511 Calle Roca

BEAUTIFULLY furnished guest room, pool, separate entrance, bath, refined atmosphere, reasonable. FA4-3859.

PRIVATE entrance, bath, twin beds, next to Racquet Club, quiet. FA 5-5127 after 4 p.m.

SEPARATED from house. Lawn, big closets, shelves, tile bath, 1 person, quiet, nice. FA 5-7746.

LOVELY room with bath, private entrance, wall heater, cooler, very reasonable. FA 5-6377.

LARGE room, front entrance. Private bath, panel heat, carport. Employed man. FA 4-2139.

LOOKING for Congenial Gal to share new home. Pool, Reasonable. FA4-4784.

CORNER room, furnished. Private entrance, bath, refrigerator, pool $60 — FA 5-6466

Guest House — Close In — $60
Also 1 Bedroom, $50. Male Only. FA 5-6340

GUEST house, South End. Excellent location. Reasonable. FA 4-4571

Hotel Rentals 42

$15 WEEK UP — POOL — TV
ROOMS AND APARTMENTS
Villa Victoria. 444 N. Indian

Apartments for Rent 43

If You Have Looked
At the Rest—Now
LOOK AT THE BEST
RIVERSIDE ARMS
1 BEDROOM FURNISHED
$140 Month — Years Lease
Including gas. Cooled by refrigeration. Lots of closets, nice kitchens, large patio and pool. Laundry, TV cable, parking. Near Southend Mayfair.
788 N. Riverside Dr.
FA 4-9887

LARGE sudio suitable for those who enjoy dramatic living. Built-in stove, beamed ceiling, fireplace, view, South end. Heated pool, private patio, secluded, quiet, $100 or slightly less to right tenants. Adults. FA 4-1855

NEW and luxuriously furnished apartment 1 and 2 bedroom, T.V., pool, utilities paid, wind free Tennis Club area. Walking distance to town. Studio apartment. Season—yearly 606 W. Arenas Road.

COMPLETELY furnished 1 bedroom apartment. Wall to wall carpet. 23" T.V. Automatic washer. 1 block from bus line. Small pet o.k. $125 lease FA5-5925 or FA4-4036.

SPARKLING, clean, 1 bedroom, furnished, utilities included, near El Mirador Hotel, adults. 410 Paseo El Mirador. FA 4-3795 eves, week-ends.

UNFURNISHED 1 bedroom apartments, stove, refrigerator, pool, private patio. 618 Thornhill, FA 5-7527.

CENTRAL location. Modern furnished 1 and 2 bedroom, also studios, kitchens. $65-$100 month. lease, adults. FA 5-2981.

FURNISHED studio apartment. $75 per month includes all utilities. Adults. Phone Dick Edwards FA 5-2182 or FA 8-2995.

NEW attractive furnished 1 bedroom apartment and pool. $125 month. Contact apartment 2. 1821 E. Amado Road.

$75 YEAR lease, studio duplex furnished. Tub, shower, lawn, very nice, colorful, close in Deluxe 1 with bedroom $85. FA5-7746.

NEW studio apartment. Utilities, TV cable, adults, Pool. Across from Thrifty. $125. 373 S. Palm Canyon Drive.

UNFURNISHED 2 bedroom apartment. Stove, refrigerator, private patio, disposal, TV cable. 587 Calle Ajo—FA 5-2406.

DELUXE furnished, extra large 1 bedroom. No pets, season or yearly lease. 610 Thornhill. FA 4-9246

NEW 1 bedroom apartment. Refrigerated, pool, private patio. Laundry. Adult. FA 5-5990.

LARGE 1 bedroom furnished. Wall to wall rug. Older couple. 1351 E. Ramon. FA 5-6326.

Apartments for Rent 43

$100 PER WEEK
NEW beautifully furnished 1 bedroom apartment. Full kitchen, TV, refrigeration, laundry room, large patio, heated pool. Adults, no pets. Maid service. Near shops. Monthly, yearly rates.
RIVERSIDE MANOR
750 NORTH RIVERSIDE DRIVE
FA 5-5095 or FA 5-6711

READY NOW!
ATTRACTIVE 2 bedroom apartment with drapes, stove, refrigerator, available to permanent tenants. New building, convenient location. Beautiful mountain view. $115 month. Call Hal Evans Lindberg Realty, FA 4-9628.

NEWLY furnished 2 bedroom, 2 bath, pool, refrigeration. Completely maintained. The desert's most famous own your own community.
SANDPIPER
Hiwy 111 and Palms to Pines Hiwy
Palm Desert FI 6-6156

QUIET AND SECLUDED
Please Come and Compare
NEW deluxe furnished 1 and 2 bedroom, 2 bath apartments. Pool, private patio, TV. Week, month, year. CoCo Palms 1733 E. Amado, off Sunrise. FA 4-2252.

FURNISHED large 1 bedroom apartment, large front patio, TV cable, disposal, $130 month lease; also studio apartment or office. Penthouse, 457 N. Palm Canyon. FA 4-9347

HOTEL rooms with baths $125. Apartment with kitchenette $140. Large rooms, accommodations for 2 or more. Heated pool.
MARLBORO APARTMENTS
1443 N. Palm Canyon Dr. FA 5-2320

DELUXE Studio. Also 1 bedroom apartments furnished or unfurnished. TV set. Heated Pool, laundry room. By year, month, week. 777 Camino Real. FA 5-7013

FURNISHED 1 bedroom, with kitchenette for 1 or 2. Reasonable. Pool, TV lobby. 265 Sepulveda Rd., near 2800 N. Palm Canyon.

FURNISHED Modern apartment, bedroom, living room, electric kitchen, parking, reasonable rent FA 5-5252, if no anwer call after 6 p.m 362 N. Palm Canyon.

RENTALS
1 — 2 Bedroom BUNGALOWS
Heated Pool—Season or Year
Quarles Van Ufford Realty
Phone FA 5-2530 or FA 5-2360

LA JOYA APARTMENTS
NEW 1 bedroom apartment furnished or unfurnished. Carpets, drapes, pool, laundry. Highland Dr. and Ramon Road.

NEWLY decorated 1 bedroom apartment, furnished, TV cable, near shopping, $85. 584 Calle Roca off Calle Palo Fierro.

FURNISHED apartment $55 mo., including utilities. Call FA 4-2101 if no answer, FA 8-2279.

ATTRACTIVE duplex, Palm Desert. Partly furnished, fireplace, patio, bar, $75. FI 6-6504.

DELUXE furnished 1 bedroom. Close in, no pets, adults, season or yearly lease. $125. FA 5-6214.

$75 UNFURNISHED 1 bedroom, duplex, drapes, yard maintained. Outpost FA 8-3858.

APARTMENTS AND ROOMS
HEATED pool. TV. 2 blocks from Bullocks, FA 4-9006.

STUDIO WITHOUT KITCHEN
Linens, Utilities, Pool
3910 Calle de Carlos — FA 5-7341

$75 MONTH. Swanky furnished apartment. Close in, use of pool, TV, pet OK. FA 4-9259 - 5-7632.

NEWLY furnished Modern apartments. Reasonable, facing Riviera Golf Course. 517 Vista Chino

BEAUTIFUL apartments overlooking pool. $ 65 month.
733 Vista Chino

TWO 2 bedroom apartments, furnished, utilities paid, heated pool. 535 N. Indian Ave.

STUDIO apartment, furnished
$75 month
450 Avenida Olancha

$60 — 1 BEDROOM APARTMENT
EMPLOYED ADUTS
697 "C" St., Cathedral City

1 Bedroom Duplex Unfurnished
Private Patio — $65
FA 4-1360

Furnished 1 Bedroom Bungalow
FIREPLACE — TV CABLE
350 Paseo El Mirador FA 5-7578

$60 FURNISHED 1 Bedroom duplex, fenced yard. 683 A St., Cathedral City.

1 BEDROOM duplex, Palm Desert. $90 furnished, $75-$85 unfurnished. Lease. Air conditioned. FA 5-7582

NICE Penthouse 2 rooms, cable, garage, 2 adults, reasonable 276 Palo Verde Ave.

APARTMENTS $45 MONTH
PRIVATE KITCHEN AND BATH
925 RADIO RD. FA 5-5933

LARGE 1 bedroom furnished apartment, Private patio, cable, South End. 975 Camino Parocela.

GRIN AND BEAR IT By LICHTY

"Daughter writes, the husband she's putting through college is getting poor grades . . . Maybe I'd better go and straighten out that loafer!"

Apartments for Rent 43

THE LIDO
BEAUTIFULLY furnished 1 and 2 bedroom apartments. TV cables, refrigeration, large wardrobes, laundry facilities. Large pool plus therapeutic hot pool. Switchboard. Coffee shop. Daily, weekly, monthly rates. Also yearly leases. All utilities included.
2900 E. Ramon Road FA 4-3261

FURNISHED 1 BEDROOM, EXTRA NICE, TV CABLE, PRIVATE YARD, NEAR HIGH SCHOOL, $95 MONTH. FA 4-2890

STUDIO furnished, 2 blocks Woolworth's. Private entrance, patio. $75. FA 4-2160.

$85 — Furnished 1 Bedroom
Private Patio, TV Cable
1381 N. Indian Avenue

Houses for Rent 46

LUXURIOUS ESTATE located among the finest homes in Palm Springs. Beautifully furnished and most complete.
LOVELY patio area with large pool and fountain. Spacious garden with many palm and shade trees.
AVAILABLE for lease or lease with option to purchase.
ERNIE DUNLEVIE ASSOCIATES
1807 N. Palm Canyon FA 4-1237

2 BLOCKS FROM SAKS
FURNISHED 2 bedroom apartment $99.50 per month.

FURNISHED 1 bedroom apartment, $87.50 per month.
JIM SHARPE REAL ESTATE
1554 N. Palm Canyon FA 5-2545

3 BEDROOMS furnished. Pool, near Howard Manor $500 month.

2 BEDROOM unfurnished. Near schools. Yearly $115 month.
ROSLYN LANG, REALTOR
1175 N. Palm Canyon FA 4-9606

SEE US FOR REASONABLE
FURNISHED RENTALS
MONTH — SEASON — YEAR
Culver Nichols
REALTOR
861 N. Palm Canyon FA 5-2182
Next to Post Office

BEAUTIFUL private home completely furnished. Tamarisk Country Club Colony. Pool, living room, dining room, kitchen, 2 bedrooms, den, maid's room. 3 full baths. To rent for season, year 'round. Call Mrs. Metz. FA 8-2048

WANTED: Couple to rent (or will sell) my 1 bedroom Modern house and garage at Cabazon. Furnished, with water paid, $50. Contact P. O. Box 222, Sunnymead.

RENTALS — LARGE OR SMALL
WE HAVE THEM ALL
Homes - Apartments - Stores
MILDRED JACKSON, REALTOR
296 S. Palm Canyon at Baristo
Phone FA 5-5356 or FA 4-3301

BEAUTIFULLY furnished spacious 2 bedroom, 2 bath, T.V., walled patio, heated pool, Mountain View, $350 per month. 162 Ocotillo Ave. FA4-4982 Weekends or Hollywood 4-0231

ARTISTIC 2 bedroom furnished home, central heat, refrigeration cooling, double garage, lovely view, $150 per month on year's lease. Call Bud Wehe, FA 5-5356.

3 BEDROOM home beautifully furnished and landscaped, near Racquet Club, heated pool, TV, 2 phones, Pool and ground maintained. $650 month. FA 4-4486.

DEEP Well. Beautiful 3 bedroom 2 bath home. Completely furnished. Spinet piano, TV, freezer, pool, yard maintenance. $650 month. FA 5-5912.

$75 — 1 BEDROOM furnished. Adults. East Ramon to 32-531 Rancho Vista Dr. FA 5-6069.

FURNISHED 2 bedroom $125. Also furnished 1 bedroom apartment $75. FA 4-2552.

2 BLOCKS Woolworth store. 1 or 2 bedroom house, large yard. One Thirty Three Ocotillo.

Houses for Rent 46

OUTPOST ESTATES—2 bedroom, den, 5 minute drive to Palm Canyon. Corner Ramon and Whispering Palms Rd. Complete privacy, fenced, swimming pool priviledges. Next to market, coffee shop, gas station. Rent $300 month or $200 yearly. L.A. Normandy 4-0249 or Box 27691, Las Feliz Station Hollywood 27, Calif.

3 BEDROOM and den, 2 baths, built-in kitchen. 31-021 San Gabriel Circle, Palm Springs. For information call Redlands PY 2-4515 after 5:30 p.m.

LOVELY furnished 3 bedroom, 2 bath house in Palm Springs, near Tamarisk Park. All electric kitchen, TV. $300 per month. Weekends call FA 5-6298.

3 BEDROOM 2 bath, fireplace, refrigerated, forced air heat, built-ins, carpets and drapes. $135 month, or will sell. FA 8-3798.

3 BEDROOMS, 2½ baths furnished 1305 N. Indian, next to Lone Palm Hotel. FA 5-2369, FA 5-7480 evenings.

FURNISHED Modern 5 room house, Desert Hot Springs, 12-163 United Rd., owner on premises this weekend.

MODERN 3 bedroom 2 bath, South end home, with deluxe pool. Excellent location. FA 5-2425.

LOVELY 3 bedroom completely furnished home. Pool privileges. Must see to appreciate. FA 8-3708 After 6 P.M.

FURNISHED 2 bedroom, 1½ bath, wall to wall carpets, Deep Well area. Rent year or season. FA 4-4391

CUSTOM furnished 2 bedrooms, convertible lanai, fireplace, utilities, adults. Private patio. $295. FA 5-6493

FURNISHED 2 bedrooms, den. Enclosed yard, Pool privileges. $130 MONTH — FA 8-3632

$135 MONTH, lease. 3 bedrooms, 2 baths. Modern home.
LYNGAARD REALTY FA 4-3237

Adults — 2 Bedroom, Near Guarantee Garage
Call FA 5-7655 — 4-1835

FURNISHED — Nice 2 bedroom house. Has everything. Walk to town. 571 CAMINO PAROCELA.

2 bedroom, den $125
Furnished
FA 5-5701

3 BEDROOM 2 bath, lease $150. Sell or trade.
695 Desert View Drive

LOVELY 2 bedroom 2 bath home. Completely furnished. TV. Must see to appreciate. FA 5-5902 or FA 5-5240 weekends.

CLOSE IN — 2 bedroom, 2 bath, unfurnished. 690 Grenfall.
Phone FA 5-6049

UNFURNISHED new 2 bedroom and den. Inquire 2682½ Anza Trail. FA 5-7792.

2 bedroom furnished home, lanai, fireplace, cable, close in. Adults. FA 4-1613 before 8 p.m.

Musical Instruments 50A

ORGANS - PIANOS
BALDWIN — WURLITZER
10% DOWN — FREE LESSONS
YATES MUSIC CO. — FA 5-2838
The Plaza — Corner of Indian

GULBRANSEN spinet, piano, maple, excellent condition. $400. FA 8-3865

Household Goods 50

GAS range, refrigerator, Hollywood beds, rugs, chairs, miscellaneous items. Reasonable. FA 4-9065

ALMOST new O'Keefe & Merritt gas range. $150.
Phone FI 6-8692

HAVILAND China, service for 12. Every piece perfect.
FA 9-3295

STANDING circular Panel Ray heaters, like new, $20. Also portable desert coolers. FA 5-6373

Household Goods 50

CHAISE lounge pad, full size, heavy weight, box welted pads, $5 each. Innerspring mattresses and box springs, twin size, both for $35. Full size both $40. 5 room outfit complete furnishings, $600, terms.
MAHER'S — 64-239 Dillon Road
North Palm Springs — FA 9-5557

STERMERS
We Buy Sell or Trade Furniture
67-951 Hiway 111 — FA 8-3935

DINING set. Paid $300 sell $100. Small refrigeraor $60. Both perfect condition. FA 4-2245.

WESTINGHOUSE refrigerator, 10 cu. ft. Excellent condition. FA 5-2752

PHILCO refrigerator, 11 cu. ft. Large freeze compartment. Good condition, $150. FA 5-2302.

PHILCO washer dryer combination 1960, never used, $250. FA 4-3017

Trailers For Sale 51

ANOTHER FIRST
FOR AL ROSE
THE TRAILER KING
BUY FOR WHOLESALE
ON TIME
ARROWHEAD — VIKING
VENUS — TRAILORAMA
SAVE UP TO $3800
AL ROSE
THE TRAILER KING
68-120 Hiway 111 Palm Springs

45' 2 bedroom, double ramada and cooler. Or large landscaped lot. Super privacy, TV cable. Storage house, 2 large chests, $6250 terms. Less for cash. 2 Desert Shadows, Rancho Park. C. L. King, 2280 Girasol, FA 5-2409.

VERY unusual 10 wide 45 ft 3 bedroom, can be used as 2 bedrooms. Excellent condition. Can take furniture for this or very reasonable for cash. MURRAY'S 68-100 Hiway 111, next to Sunair Drive-In Theatre.

FURNISHED, cabana and patio, ramada, carport, private laundry, bath, with or without 22 ft. Airstream. Low space rent. Make offer. Owner on premises this week Lot B-38, Blue Skies Trailer Village.

JUST repossessed, beautiful 45', ten wide, pretty pink appliances, large picture windows, full bath with tub. Provincial furnishings. Can take trade or small down. MURRAY'S, 68-100 Hiway 111, next to Sunair Drive In Theatre.

RAMADA, furnished Cabana, 37' Pan American, custom built. 2 Covered patios, 2 baths, Beautiful and roomy landscaped lot. 15 South, Rancho Trailer Park. OWNER FA 4-2107

1955 SPARTAN Imperial Mansion, 43', 2 bedroom. Awnings, cooler. Sacrifice $2600. Horizon Trailer Village, Jupiter 12.

PAN American—35-ft. 1-bedroom, bath. $1350 cash. Can be seen at Palm Valley Trailer Village, lot B-21, after 6 p.m.

SACRIFICE—Quick sale. Furnished trailer, cabana, ramada, 175 Oasis, corner Tangiers, Sahara Park.

40' X 8' UNIVERSAL, 2 bedroom, cooler, awning, TV cable, light ash interior. Lot 270, Ramon Park.

24' EXCELLENT condition, toilet, shower, 1952 model trailer, new paint, call space 14, Desert Hills Trailer Park before 12.

Vagabond — 38' X 8' — Corner Lot
$6500 - 8 South Drive
Rancho Trailer Park

40' 2 BEDROOM trailer. Make offer. Single trailer bed $8, and stove $35. Orchard Court, lot 44.

CABANA., ramada, carport and 8x40 ft. trailer on 75-ft. lot. Skyridge Trailer Park. R-7.

Trailers Wanted 52

TRADE furnished 3 bedroom 2 bath home Palm Springs for house trailer. JE 7-6144 collect.

Boats and Aircraft 54

1959 — 18 FT. Cal Craft Cruiser, 35 h.p Merc motor, trailer, accessories, only 20 hours in water. See Chuck Ryan at the Desert Sun 'til 3 p.m

Miscellaneous For Sale 60

MODERN office, reception set. Chrome and leatherette, 1 divan, 2 armchairs, 1 magazine table.

1 MOSHER 4 door filing cabinet safe, 4 hour fireproof.

1 ACCORDION, 120 bass, almost new.

1—7" SKILL saw, ½" skill, electric drill. FA 8-1683 69-941 Pomegranate Lane, Cathedral City.

RIFLE, new model 70 Winchester .06 Bausch and Lomb scope, 6x Sacrifice. FA 4-2842.

FRIGIDAIRE cross top freezer. Excellent condition $60.
FI 6-6356

Used Cars for Sale 70

LOWEST PRICES - BEST VALUES
Check These Cars and Prices
NO REASONABLE OFFER REFUSED
1960 CADILLAC 62 COUPE
LOADED, FACTORY AIR, NEW CAR GUARANTEE — MUST BE SEEN

1956 Chevrolet, 2 Door. Radio, heater, automatic ..... Now $595
1954 Mercury Hardtop. Radio, heater, automatic ..... Now $295
1955, Pontiac, Catalina. Radio, heater, Hydramatic ..... Now $295
1955 Oldsmobile Holiday. Radio, heater, Hydramatic ..... Now $595
1957 Ford 500 Victoria. Fully equipped ..... Now $1095
1956 Buick Convertible. Sharp, full power ..... Now $695
1958 Pontiac, Hardtop. Radio, heater, Hydramatic ..... Now $1095
1958 Ford Retractable. Loaded, sharp ..... Now $1595
1954 Oldsmobile Holiday. Clean, runs good ..... Now $395

70 More Fine Cars to Choose From
Palm Springs Lincoln-Mercury
335 SUNNY DUNES ROAD — FA 4-1201
OPEN 'TIL 8 P.M. AND SUNDAY

YOU GET A FINER
USED CAR WHERE THE
FINEST USED CARS ARE SOLD

1960 COMET 4 DOOR WITH AIR $2095
Radio, Heater, Automatic Transmission
1957 THUNDERBRID, FULL POWER $2495
1960 FALCON 2 DOOR DELUXE $1795
Radio, Heater, Automatic Transmission
1956 FORD VICTORIA COUPE $945
Power Steering, Radio, Heater, Automatic ransmission
1955 HORNET HARDTOP $495
1956 BUICK HARDTOP $595

BANK TERMS
BRAND FORD CITY
AUTHORIZED FACTORY FORD DEALER
3919 EAST PALM CANYON—FA 8-2181

Miscellaneous For Sale 60

BIGGEST RUMMAGE
SELL-OUT
DESERT RUMMAGE STORE
Across from Bank of America
66-425 Pierson. Desert Hot Springs

CUSTOM UPHOLSTERING
Slip Covers — Bed Spreads
Carpet Remnants
FREE ESTIMATES
POPULAR FURNITURE
191 S. Indian — FA 5-2407

1 TON G.E. air conditioner $175 21" RCA TV $150. 3'x6' ideal drafting table $40. Sofa bed $50, swivel rocker $40. 2 Hollywood twin beds $50. Table and 4 chairs, $35. 2 small tables $15. 9' x 12' rug, $10. All perfect condition. FA 4-9755.

FIREWOOD
KINDLING AND COAL
PAVNYS
999 S. Palm Canyon FA 5-7342

LIONEL model train. Lots of extras, excellent condition, cost $150, sell for $50. Boys shoe roller skates $5. FA 8-2588.

RUMMAGE ON MONDAYS
at TREASURES of YESTERDAY
235 S. PALM CANYON

ELECTRIC golf carts, shoppers. Also pickup, cheap. Sacrifice. FA 5-7925

FIREPLACE wood, apricot, olive, walnut, eucalyptus. Call collect 65-85704, Hemet.

HIDE-A-BED, upholstered chairs, luggage, Patio furniture, dishes, bric-a-brac. 606 W. Arenas Rd.

G.E. VACUUM, E-Z-Lift hitch, iron twin headboard, canvas pool lounge, lawn mower. FA 4-1360.

USED pool table, all equipment. Good condition. $125. FA 5-2341 or eves. FA 4-1769.

SACRIFICE
Brand new water softner
Call FA 8-1416

LIKE new, natural Norwegian blue fox stole. 72" length.
FA 5-5330

Firewood—Cactus Patch
32-160 N. INDIAN AVE.

Nurseries 64

CHRISTMAS TREES
BEAUTIFUL fresh, long lasting. Tag now — Cut the day you want 2 to 10 ft. Hollands, Christmas Tree Farm. 2 miles West Hiway 79 on Stetson. Hemet 65-83947.

Livestock, Pets, Poultry 65

PERFECT POODLE PUPPIES
FOR CHRISMAS GIVING!
BEST PEDIGREE
NOT KENNEL BRED
FA 5-5029

AKC white toy poodles. Champion stock. VI 5-3936, 1161 Pennsylvania, Beaumont.

POODLE Miniature, male, white. 18 months old, AKC, ideal childs pet. FA 4-9381.

Livestock, Pets, Poultry 65

4 YEAR OLD PINTO GELDING
Arabian and Quarter Horse
FA 5-6511 — FA 5-5173

PETS available to good home. DESERT HUMANE SOCIETY
FI 6-6010

SILVER Poodles, AKC, also blacks unusually fine miniatures.
FA 5-6493 — VIctor 9-2072

DASCHUND Miniature at stud. AKC registered. 156 South Indian Space D-3.

CHRISTMAS POODLES
Champion Stock — Reasonable
FA 8-2670 — Eves. FA 4-2607

Used Cars for Sale 70

Merry Christmas
1959 THUNDERBIRD, air .. $3495
1957 OLDSMOBILE Super . $1365
1956 CONTINENTAL .... Renewed
1956 OLDSMOBILE Super $995
PLAZA MOTORS
CADILLAC-OLDSMOBILE G.M.C.
290 N. INDIAN AVE. FA 5-2572

IMMACULATE! ONE OWNER!
1958 CHRYSLER 4 Door New Yorker, at a sacrifice to move! Full power, seats, windows. Factory air conditioning. In perfect shape. It's a third car, which is one too many. Cost $5500 new. Best offer over $1850 takes.
Phone FA 4-5212

190 M.G.A. - 1600. Wire wheels low mileage, $2150.

1959 FORD convertible, black, low mileage, $1950. Both cars excellent condition. FA 4-1953, Stuart.

Lincoln Continental
CONVERTIBLE, air conditioned, white, like new, save approximately $3000. FA 5-6244.

1959 OLDSMOBILE Fiesta Station Wagon. Cash or older car for equity. See after 5. Sage & Sand Trailer Park, lot 77.

DOCTOR'S Cadillac, 1952 convertible. Excellent condition. $500. FA 4-1702 No. 2 1950 Camino Real.

1957 INTERNATIONAL ¾ ton pick up truck, 18,000 miles. 5—8x15 6 ply tires. A-1 condition. Asking $1000. FA 5-5904.

BUSINESS opportunities to interest every person appear regularly in the Desert Sun Classified Pages.

1952 FORD Victoria, 1 owner, low mileage, radio, heater, good tires. $395. FA 8-1794.

Automobile Services 72

GUARANTEE GARAGE
Repairs — Sunday Emergency
3333 N. Indian — FA 5-7655

ADVERTISE in the Desert Sun Classified Section to get quick results always!

Richardson Rite Slated Monday At Nokes Chapel

DESERT HOT SPRINGS — Mrs. Cynthia Ellen Richardson, 104-year old resident of -3386 Acoma Street here for five years, died at her home Thursday evening.

The centenarian resident had lived in California 35 years. She was a native of Indiana.

Funeral services for Mrs. Richardson will be held at 11 a.m. Monday in the Nokes chapel in Glendora, with Rev. John Hedwell, pastor of Christ Church, Monrovia, officiating. Interment will be in Oakdale Cemetery, Glendora.

Survivors include three daughters, Mrs. Nellie Golden, Desert Hot Springs; Mrs. Emma Compton, Chicago, and Mrs. Lucy Switzer, Hammond, Ind.; one grandson, and one great grandson.

The Desert Mortuary is in charge of arrangements here.

FOR CLASSIFIEDS
CALL FA 5-5005

LUXURY
RENTALS
Newly Completed
SUN LODGES
in Palm Desert
Completely furnished 2 bedrooms, 2 baths, with large patio, and pool.
$750.00 Month
Contact
PALM DESERT SALES
Palms to Pines Highway and El Paseo
Palm Desert FI 6-6108

CONGRESSMAN RALPH Rivers from Alaska and his wife are currently visiting the Don Hammonds at their Silver Spur home in Palm Desert. A member of a pioneer Alaskan family, he has been district attorney and mayor of Fairbanks, and served in the territorial legislature. Pictured dining at Desert Air Hotel are Congressman Rivers, Mrs. Hammond, Mrs. Rivers and Hammond. (Lee Wenzlick Photo)

DHS Recreation Parties Slated, Says Ecclestone

DESERT HOT SPRINGS — Herbert A. Ecclestone, chairman of the Park and Recreation District board here, has announced that a series of free public parties will be inaugurated by the board.

Mrs. Marguerite Burmesch has been named coordinator for the program. She will enlist cooperation of civic organizations for volunteer hosts and hostesses for the affairs. Card parties will be the first of the series.

Fresh milk continues to lead beer, coffee and soft drinks for the consumer dollar. Fresh milk sales total nearly $6.5 billion yearly compared to a little over $5.1 billion for beer.

DIRECTORS VOTED FOR PD CHAMBER

PALM DESERT — Six Chamber of Commerce directors here were elected for the coming year in a canvass of ballots of the active membership this week.

Directors elected are incumbents Adrian Schwilck, Carl Jensen and Jerry Malone. New directors named are Richard Coffin, Ross Patton, and Charles Potts. Three other directors from the active membership will be nominated from the Retail Merchants Association, Hotel and Apartment Owners Association, and the Palm Desert Real Estate Board. The nominations will be confirmed by the Chamber directors.

The new directors will be called together for a briefing by incumbent president John Moon, and election of new board officers. held at 8 a.m. Dec. 19 in the El-dorado Country Club. All Chamber members are invited to the breakfast installation meeting. Reservations are required through the Chamber office, FI 6-6111.

Rx
FA 5-6242
Medical Center Pharmacy
ED MULLINS, Prop.
1701 N. Palm Canyon Dr.

AT MIRA LOMA EXERCISES

City Sends 11 to CD Meeting

Eleven Palm Springs representatives attended the National Civil Defense Day exercises at Mira Loma Air Force material depot, to participate in setting up a 200 bed emergency field hospital, and receive information on the new radiological detection and disaster rescue equipment on display.

A. G. Kettmann, Palm Springs police chief and director of civil defense and coordinator Lt. Ted Greene, were joined by representatives of Desert Hospital, the American Legion and Legion Auxiliary, fire department and public works department in the exercise.

Dr. Cecil Jones, Desert Hospital civil defense chairman, hospital engineer George Griffin, Dr. William Janus, hospital X-ray chief; Michael Rube, Palm Springs Clinic X-ray technician, and Dr. Alfred G. Huenergardt joined in the radiological demonstrations.

Dr. H. H. Beebe represented the Palm Springs American Legion, and Mrs. Ellen Biavaschi represented the Legion Auxiliary in the mobil hospital. Battalion chief Chet Goff went from the PS Fire Department, and from publc works Adolph Grueneich and Fred Armstrong.

Crow's Feet Cure

NEW YORK (UPI) — To remove a wrinkle in a resin-treated fabric first steam iron the area to flatten and heat the material. Then, apply vinegar with a medicine dropper to the wrinkle while the cloth is still hot.

IT'S
RAMON MODERN FURNISHINGS
Always for the the best Deal in the desert
4675 East Ramon Rd.
FA 5-2173.
Palm Springs

call us for
window cleaning
wandalind enterprises
1067 n. palm canyon—suite 8
telephone fa 4-2206

Because the Tenth Falls on Saturday You Can

Save by the Twelfth and Earn 4½% interest from the First

Watch your Money grow faster with our 4½% per annum current rate of interest

COACHELLA VALLEY SAVINGS
And LOAN ASSOCIATION
883 SOUTH PALM CANYON DRIVE—PHONE FA 4-1241
PALM SPRINGS
CORNER OF TOWNE & BLISS
INDIO

The Ideal Christmas Gift
The Gift of Health.

For the man or woman who has everything —A Gift Certificate from the Palm Springs Spa.

A single gift includes all of the luxurious and healthful services listed below . . . $8.00.

or

You may give a series of six wonderful visits, each including all of the services for . . . $42.00.

Gift Certificates available at the reception desk.

NOW OPEN FROM 9:00 A.M. TO 9:00 P.M.
FRIDAY AND SATURDAY

ALL INDOOR FACILITIES AVAILABLE
All Other Days—9:00 a.m. to 7:00 p.m.

- Tub Room
- Hydro-Jet Swirlpool
- Inhalation Room
- Massage
- Cooling Room
- Rock Steam Room

HAIRGROOMING — MANICURING — PEDICURIST
REASONABLE TARIFF

The Agua Caliente Indians for centuries found health, rejuvenation and curative help in the 'magic' waters of the famous Indian Spring. Enjoy the great benefits of these therapeutic hot mineral waters. Skilled masseurs and masseuses. Massage appointments are advisable. For outdoor pools bring your bathing suit or rentals available.

WARNER E. GILMORE—
Executive Director

PALM SPRINGS Spa
BATH and POOLS

THERAPEUTIC OUTDOOR POOLS
OPEN FROM 9:00 A.M. TO 6:00 P.M.

In the Heart of Downtown Palm Springs at Indian Avenue and Tahquitz
Phone: FA 4-3351 Free Parking